

120

# Jewellery Valuers Company Ltd. ®

P.O.Box 20, Shortland Street, Auckland 1140, T.(09) 377 0730 W. [jewelleryvaluers.co.nz](http://jewelleryvaluers.co.nz)

11 June 2019

## INSURANCE VALUATION

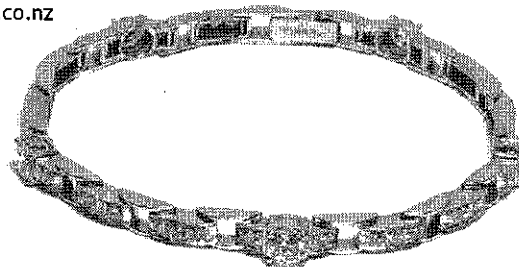

### BRACELET...

### Modern Diamond Tennis

**TOTAL WEIGHT:** Gms 19.50  
**ALLOY:** Platinum Alloy  
**STAMPED:** Irid / Plat  
**QUALITY STANDARD:** Very good  
**CONDITION IS:** Very good

**MANUFACTURE:** Cast, hand finished  
**MAKER/DESIGNER:** Unknown  
**SETTING STYLE:** Claw & bead set  
**STONES SECURE?** Yes

**REF.:** D1901052  
**CLIENT REF.:**

Flexible ladder-style, 5.5- 4.7mm wide. Consists of five links, each of a large round brilliant, in a 4-pillar & double bezel setting, with a small round brilliant bead-set either side, in a sloping box setting. Between each and hinged by curved 2-bar links, are two curved rectangular settings, each bead-set with a row of 3x small round brilliants, one link which forms as a concealed fold-over type catch. 17.0cm length.

### DIAMOND

Examined in the setting. Quality size & weight estimated:

**WEIGHT:** 2.25 cts (Total)

**QUANTITY:** 5x  
**APPROX. MM:** 5.10- 4.90  
**MAKE:** Good / Very Good  
**COMMENT:**  
**SHAPE:** Modern round brilliant  
**COLOUR:** F-G  
**CLARITY:** Vs1-2

### DIAMOND

Examined in the setting. Quality size & weight estimated:

**WEIGHT:** 2.00 cts (Total)

**QUANTITY:** 40x  
**APPROX. MM:** 2.40  
**MAKE:** Good / Very Good  
**COMMENT:**  
**SHAPE:** Modern round brilliant  
**COLOUR:** F-G  
**CLARITY:** Vs1-2

## REPLACEMENT VALUE

**\$23,750.00**

		
D E F G H I J K L M N O P Q R S T U V W X Y Z COLORLESS NEAR COLORLESS FANT YELLOW VERY LIGHT YELLOW LIGHT YELLOW VERY YELLOW	FL - IF FLAWLESS VERY VERY GOOD VERY GOOD VERY POOR VS1 - VS2 VS1 - VS2 VS1 - VS2 VS1 - VS2 SI1 - SI2 SI1 - SI2 SI1 - SI2 SI1 - SI2 I1 I2 I3 HEAVY INCLUDED HEAVY INCLUDED HEAVY INCLUDED	EXCELLENT VERY GOOD GOOD FAIR

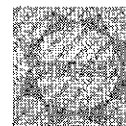

US\$ per oz.:	Gold \$1,330	Platinum \$810	Palladium \$1,385	Exch. :NZ\$ / US \$ \$0.65	GST 15%
---------------	--------------	----------------	-------------------	----------------------------	---------

Replacement Value is for INSURANCE PURPOSES. The value stated is a recommended value for itemising on your insurance policy. It is an OPINION only, to ensure you have adequate cover in the event of a loss. It is based on current retail prices for a similar piece, from a retailer of this type of merchandise, does not necessarily equate to replicating the item described and does not give any obligation to any insurer to pay out to this value in event of a loss. Some insurance policies will only cover you for 'indemnity' which may be less than the replacement value stated on this document. Check your policy document or with your broker/ insurer. The value stated is in NZ dollars, includes GST & Duty if applicable and is subject to fluctuations with US\$ & metal prices. You should periodically check that these current rates are within a reasonable range to that stated in this document, it can be updated on special conditions by contacting writer. This valuation is INDEPENDENT, the valuer declares no pecuniary interest in the piece described. There are no uniform selling prices for jewellery and unless stated, this value does not represent any previous or present retail price. This valuation is intended for the exclusive use of client named above and MUST NOT TO BE USED for price comparison. The valuer accepts no responsibility if this document is used for any other purpose. Jewellery Valuers Co. Ltd. accept no responsibility for any commercial transaction or third party relying on this document. E&O E.

**Donald Francey F.G.A.**

Gemologist; GIA Diamonds Graduate; M.J.V.S.NZ



[www.ja-world.com](http://www.ja-world.com)



[www.gem-a.com](http://www.gem-a.com)

**JVS**

Jewellery Valuers Society of NZ

[www.jvsnz.co.nz](http://www.jvsnz.co.nz)