

VALUATION FOR QUALITY VERIFICATION AND RESALE



PREPARED FOR: Dunbar Sloane
REPORT DATE: 21st October 2019

REPORT NUMBER: 1910451/5

Item: DIAMOND AND SYNTHETIC SAPPHIRE
DRESS RING

Design: Three vertical bead settings with octagonal outer bezel settings, surrounding bead and channel set milgrain detailing, open back support, tapering engraved shoulders and 'D' profile shank

Manufacture: Production, custom modified

Complexity: Standard

Finish: Good

Metal: Platinum

Stamps: PLAT

Finishing: Polished

Overall size: Shank base: 1.30 x 0.80 mm

Finger size: M 1/2

DIAMONDS: 3, early brilliant cut

Average size: 3.20 mm

Total weight: 0.36 ct

Averaged colour: H

Averaged clarity: SI1 - SI2

DIAMONDS: 18, single cut/early brilliant cut

Average size: 1.50 - 1.70 mm

Total weight: 0.30 ct

Averaged colour: G - H

Averaged clarity: I1

GEM type: 8, SYNTHETIC SAPPHIRE, square mixed cut, 1.30 x 1.30 mm, Moderate Blue

Item notes:

Durability: Moderate

Condition: Good

Weight: 5.11 grams

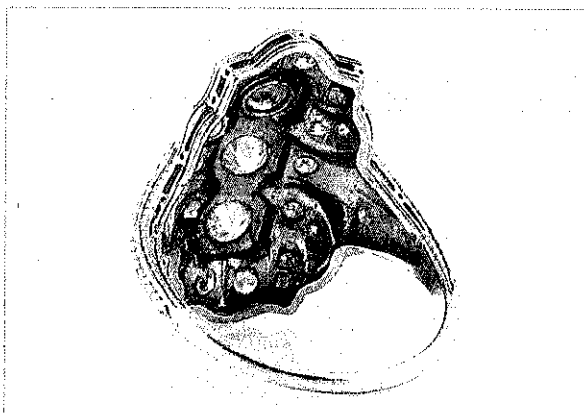
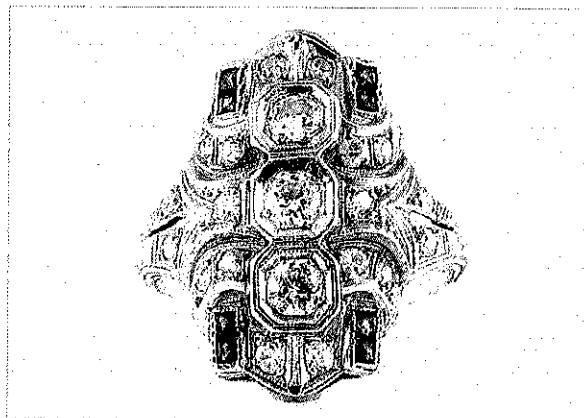

**RETAIL COMPARISON
VALUE:** \$3,600.00

MARKET VALUE: \$1,800.00

KATA GRANIC, FGA, GIA Diamonds Graduate

The Jewellery Valuation Centre
PO Box 105 104, Auckland City, Auckland 1143
Ph: 09 394 1188
auckland@jvcvaluers.co.nz
www.jvcvaluers.co.nz