

160

V50867

32 ANZAC AVE  
AUCKLAND NEW ZEALAND

P.O. BOX 373 AUCKLAND 1140  
PH 0-9-379 6200 FAX 0-9-377 1132

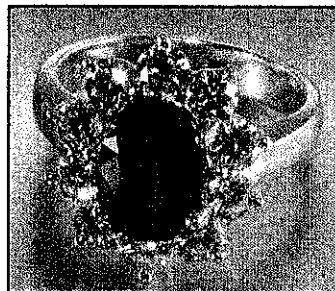

VAL76038  
8 May 2017

### VALUATION FOR INSURANCE PURPOSES ONLY

Name : [REDACTED]  
Address :

**Item :** A traditional style treated coloured Sapphire and Diamond set Ring as per photograph

**Mount :** Hand assembled in yellow gold (stamped as 18ct) The rounded shank is 3.4mm wide with narrowing shoulders. It has an oval sapphire and diamond cluster setting.

The ring is in good condition.

**SAPPHIRE :** One 9.4 x 7mm oval faceted beryllium treated red Sapphire (see gemlab report GL7G335) with a reported weight of 3.34 carats. It is a strong red.

With estimated grades :

Clarity : VS

Average Brilliance : 40%

**DIAMONDS :** Ten Round Brilliant cuts :

Weight : 10 with a TDW 1.49ct

With quality grades which in the mount appear to be :

Colour : F-G

Clarity : VS

Est cut : VG

The total weight of the ring is 7.8grams

**NEW REPLACEMENT VALUE** ----- **\$19,000.00**

Economic factors NZ=US\$0.69

Gold =US\$1237

Platinum =US\$890

GST =15%

Diamond grading scale in descending order of quality :

Colour : D-E-F-G-H-I-J-K-L-M-Z

Clarity : IF-VVS1-2-VS1-2- SI1-2-I1-2-3

PHILIP MAYO  
GG(GIA), JVS

GEMOLOGIST / APPRAISER

All values include GST at 15% and are stated in NZ dollars at exchange rates shown. Some variation in values may occur due to the subjective nature of grading and the fact that the grading is done with stones in their mounts. All grading terminology used approximates those of the Gemological Institute of America. I accept no liability due to action that may be taken regarding variation in accuracy of valuation as the appraisal of stones & jewellery is subjective to grades and values can vary from one appraiser to another. As most coloured gem stones are treated to improve colour or apparent clarity only unusual treatments that have been detected are noted.