



INDEPENDENT JEWELLERY VALUATIONS

GEMMOLOGIST / APPRAISER / EMAIL: ijvnzmail@gmail.com / PHONE: 09 630 5731 0212801223



192

29 September, 2019

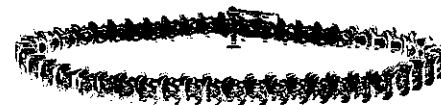

Agent – To Whom It May Concern
Client –

VALUATION FOR RETAIL REPLACEMENT ONLY – BC.SG3139-1

1 x 14ct Diamond tennis bracelet

METAL	– 14ct Stamped	
MANUFACTURE	– Cast assembled	
LINK	– Yellow gold 5.77mm articulated 'S' sections, round 2 claw settings	
CLASP	– Hidden box and tongue, with wire safety catch	
LENGTH	– 17.5 cm	
WEIGHT	– 14.38 grams	
CONDITION	– Excellent	
DIAMONDS	– 48x approx. 2.4mm round brilliant cut	est = 2.40 cts
GRADE	– Colour: L-M, Clarity: SI1, Cut/make: GD	

NB: Stones assessed in settings, sizes and grades are approximate

REPLACEMENT VALUE \$7,500.00

Economic Factors – NZD\$ = USD\$.63 Gold = USD\$1520.00 Plat.= USD\$931.00

SCOTT CRAIG FGAA MJVSNZ
MANAGING DIRECTOR / GEMMOLOGIST / REGISTERED APPRAISER

In my opinion the figures represent the value of the item for the purpose stated. I assume no responsibility for any action that may be taken on the basis of the appraisal as due to the subjective nature of some jewellery articles, differing retail margins and NZD\$ and USD\$ exchange rate- values can vary considerably. All prices quoted are in NZ dollars including GST. All stones have been assessed in their settings unless otherwise stated, sizes and weights are approximate only and based on standard formulae. All claws, shanks, clasps, settings and overall condition of articles are assumed to be in good sound wearable condition unless otherwise stated. Appraisals are not valid for reselling purposes unless otherwise stated. Standard G.I.A. grading and industry standards are used in valuations.