

ITEM SCHEDULE

Valuation 2001119: Item 4 of 5

Item: A PAIR OF CULTURED PEARL, RUBY, SAPPHIRE AND EMERALD EARRINGS

Design: Each earring consists of a double hooped row of 20 cultured Akoya pearls with fluted rondel styled fittings on either side of each pearl, yellow gold hollow beaded ends and an oval cabochon cut Ruby, Sapphire and Emerald in open backed rub-over settings. All the pearls and gemstones are threaded on a solid white gold wire and fitted with ear wire posts and friction fitted scrolls. The hoops measure 30.20mm in diameter.

Manufacture: Cast component and hand assembled

Metal: 18 carat yellow and white gold

Stamps: 750, Le.Gi

PEARL type: 40, CULTURED AKOYA PEARLS

Size: 4.50mm average diameter

Body Colour: Creamy White

Overtone: Green and Pink

Shape: Near round

Lustre: Good

Blemishes: Slight surface blemishes

GEM type: 2, NATURAL RUBIES = 1.00ct
2, NATURAL SAPPHIRES = 1.00ct
2, NATURAL EMERALDS = 0.72ct

Measuring: 6.00 x 4.00mm

Colour: Gemstones have a Light to dark colour variation

Clarity: Slight to moderately included

Cut: Oval Cabochon cut

Overall grade: Middle Commercial grade

Item notes:

Condition: Very good

Weight: 17.10 grams

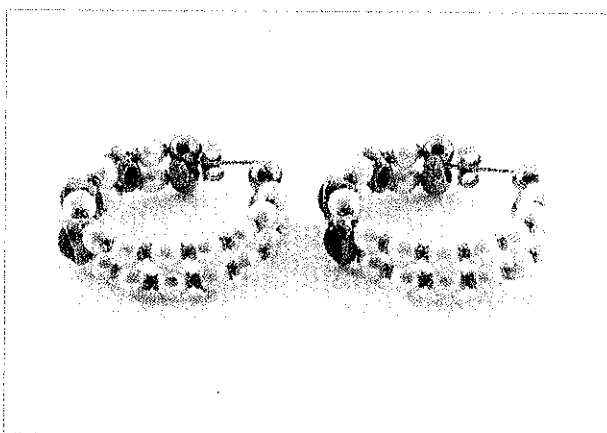
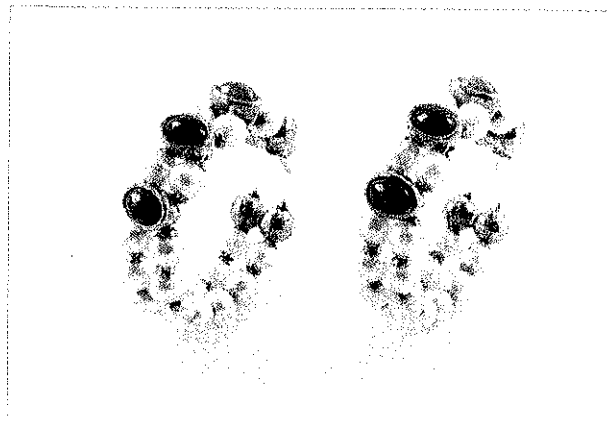

EQUIVALENT REPLACEMENT COST: \$5,500.00