

December 13, 2019

GemLab Jewellery Valuers  
42 Constellation Drive  
Mairangi Bay

261

V50891

# GemLab

JEWELLERY VALUATION & PROTECTION

## VALUATION ON PRE-OWNED ITEM FOR SALE

Ref: GL19M119A 2/4

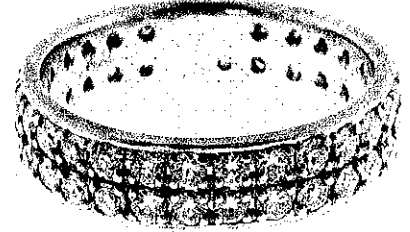
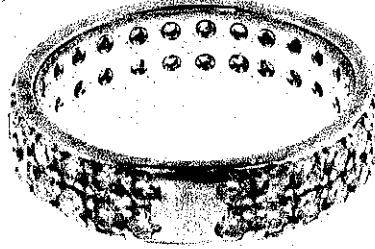

### **RING... modern diamond wedder..**

Total Weight = 6.71 grams.

MOUNT.... is handmade in platinum, as 950 platinum alloyed with copper, tested by XRF metal analysis, stamped "950"

5.0mm wide fully pavé set band with plain flat sides and back drill holes, inside diameter measuring 17.5mm.

In good condition.

NATURAL DIAMONDS... Fifty four are pavé set, round brilliant cut, approx 1.9-2.0 mm, estimated to total 1.50 carats, with quality assessed in the setting as Very good-Good make, G-J colour, VS-SI clarity, majority have abraded crown facets.

#### Diamond Grading Scales in descending order of quality/value

Make	: Excellent - Very Good ---- Good ----- Fair ----- Poor
Colour	: D--E--F -- G -- H -- I -- J --- K ---- L ---- M ---- N ---- O .. Z
Clarity	: IF - VVS1 - VVS2 - VS1 - VS2 -- SI1 -- SI2 - SI2/I1 - I1 -- I2 - I3

**\$3600.00** Retail Market Value  
**\$7300.00** New Comparison Value

THIS VALUATION REPORT is prepared for the purpose of retail comparison in the second hand retail market.  
**RETAIL MARKET VALUE** = Our opinion of the likely approximate price this item would sell for, without compulsion or conditions, to a consumer with knowledge of all the relevant facts, in the most common retail market for similar quality, age & condition items, and given appropriate marketing & time to effect a sale.  
**NEW COMPARISON VALUE** = Our opinion of the approx retail market value of a similar quality new item.  
 On request an Insurance Valuation can be prepared in the new owners name after sale.  
 Metals in \$US/oz : Gold = 1530, Plat = 930 ; Economics : \$NZ1 = \$US0.63 & \$AUS0.93, GST = 15 %

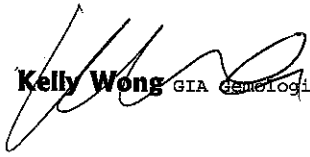
  
**Kelly Wong** GIA Gemologist, MJVSNZ

42 Constellation Drive, Mairangi Bay 0632  
 PO Box 305299, Triton Plaza, Auckland 0757, New Zealand  
 Phone: +64 9 48 999 19 • Fax: +64 9 48 999 24 • info@gemlab.co.nz • www.gemlab.co.nz