

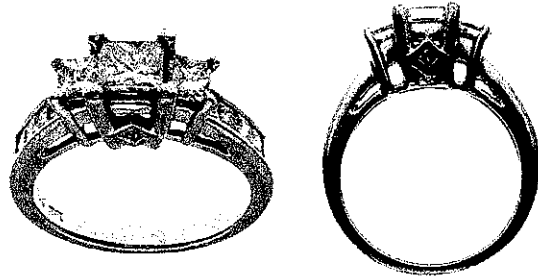

INDEPENDENT JEWELLERY VALUATIONS

GEMMOLOGIST - APPRAISER - EMAIL IJVNZMAIL@GMAIL.COM - PHONE 09 630 5731 021 280 1223

14 January, 2020



AGENT - To Whom It May Concern
CLIENT -

VALUATION FOR RETAIL MARKET VALUE - R.SG3190-1

1x 14ct three stone diamond ring with shoulder diamonds

- METAL - 14ct, stamped: 14K ZEI
- MANUFACTURE - One piece cast, rhodium plated
- SHANK - White gold 2.70- 4.32mm tapered semi-round, square edge
- SHOULDERS - White gold continuation of shank, upswept channel set
- SETTINGS - White gold central square 4 claw and 2x shared 4 claw, with square rub over to each side of gallery
- SIZE - L
- WEIGHT - 4.89 grams
- CONDITION - Excellent
- DIAMOND - 1x approx. 4.55x 4.44x 3.34mm princess cut est = 0.50 ct
- DIAMONDS - 2x approx. 3.50- 3.36x 2.31mm princess cut est = 0.50 ct
- GRADE - Colour: H, Clarity: SI2-I1, Cut/make: GD+ major symmetry
- DIAMONDS - 8x approx. 2.0x 2.0mm and 2x approx. 1.6mm princess cut est = 0.50 ct
- GRADE - Colour: H-I, Clarity: SI1-SI2, Cut/make: GD major symmetry
- Total diamond weight est = 1.50 ct

NB: Stones assessed in settings, sizes and grades are approximate

REPLACEMENT VALUE **\$6,700.00**

Economic Factors - NZD\$ = USD\$.67 Gold = USD\$1523.00 Plat.= USD\$974.00

SCOTT CRAIG
DIRECTOR

FGAA
GEMMOLOGIST

MIVSNZ
REGISTERED APPRAISER

In my opinion the figures represent the value of the item for the purpose stated. I assume no responsibility for any action that may be taken on the basis of the appraisal- values can vary due to the subjective nature of some jewellery articles, differing retail margins and exchange rates. All amounts are in NZ dollars including GST. Diamonds are assumed to be natural unless stated and may require advanced testing to confirm if they are natural or synthetic. GIA grading is used for diamonds, Gemworld/Gemguide grading is used for coloured stones. Components are in sound wearable condition unless stated. Only non-destructive tests are used- unstamped metals may require further assay testing to confirm the exact composition. **Appraisals are not valid for reselling purposes**