

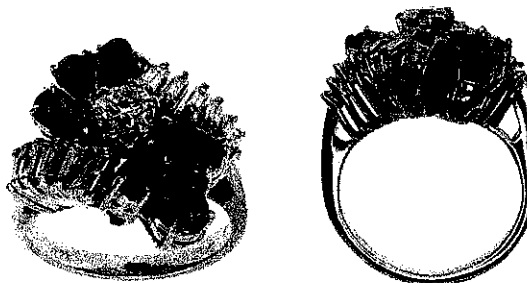

INDEPENDENT JEWELLERY VALUATIONS

GEMMOLOGIST - APPRAISER - EMAIL IJVNZMAIL@GMAIL.COM - PHONE 09 630 5731 021 280 1223

14 January, 2020



AGENT - To Whom It May Concern
CLIENT -

VALUATION FOR RETAIL MARKET VALUE - R.SG3194-1

1x 14ct Emerald and diamond cluster ring

METAL	- 14ct, stamped: 14K. Also hand engraved: 65.140.40	
MANUFACTURE	- Handmade, rhodium plated	
SHANK	- White gold 2.56mm tapered semi-round, square edge	
SHOULDERS	- White gold continuation of shank, upswept crossover	
SETTINGS	- White gold wire basket support, central round 4 claw, 6x pear double bezel 3 claw, and 12x rectangular 2 claw	
SIZE	- I 1/2	
WEIGHT	- 7.41 grams	
CONDITION	- Excellent	
EMERALDS	- 6x approx. 5.5x 3.38mm pear mixed cut	est = 1.40 ct
	Strong slightly bluish green (7.5G 5/14), moderate inclusions, grade 6/10	
DIAMOND	- 1x approx. 4.59- 4.66mm round brilliant cut	est = 0.35 ct
GRADE	- Colour: I, Clarity: SI1, Cut/make: GD	
DIAMONDS	- 12x approx. 2.7x 1.5- 3.4x 1.7mm baguette cut	est = 0.70 ct
GRADE	- Colour: I, Clarity: SI2-II1, Cut/make: GD major symmetry	
Total diamond weight		est = 1.05 ct

NB: Stones assessed in settings, sizes and grades are approximate

REPLACEMENT VALUE \$11,000.00

Economic Factors - NZD\$ = USD\$.67 Gold = USD\$1523.00 Plat.= USD\$974.00

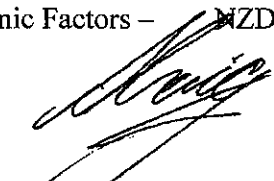
SCOTT CRAIG
DIRECTOR

FGAA
GEMMOLOGIST



MJVSNZ
REGISTERED APPRAISER

In my opinion the figures represent the value of the item for the purpose stated. I assume no responsibility for any action that may be taken on the basis of the appraisal- values can vary due to the subjective nature of some jewellery articles, differing retail margins and exchange rates. All amounts are in NZ dollars including GST. Diamonds are assumed to be natural unless stated and may require advanced testing to confirm if they are natural or synthetic. GIA grading is used for diamonds, Gemworld/Gemguide grading is used for coloured stones. Components are in sound wearable condition unless stated. Only non-destructive tests are used- unstamped metals may require further assay testing to confirm the exact composition. Appraisals are not valid for reselling purposes

REF: 23