

# INDEPENDENT JEWELLERY VALUATIONS

GEMMOLOGIST - APPRAISER - EMAIL IJVNZMAIL@GMAIL.COM - PHONE 09 630 5731 021 280 1223

14 January, 2020

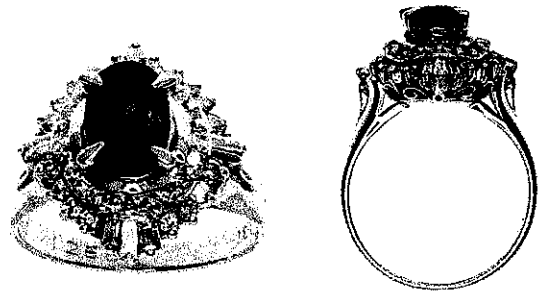

AGENT - To Whom It May Concern  
 CLIENT -

**VALUATION FOR RETAIL MARKET VALUE - R.SG3153-1**

1x Platinum sapphire and diamond cluster ring

- METAL - Platinum, stamped: PT900. Also stamped: 131 V1266 051
- MANUFACTURE - Handmade
- SHANK - Platinum 2.34- 3.87mm tapered semi-round
- SHOULDERS - Platinum continuation of shank, upswept forked
- SETTINGS - Platinum oval cluster head, central oval 4 claw setting, semi-rub over and shared claw double row surround, 8x rectangular end claw settings
- SIZE - J
- WEIGHT - 6.40 grams
- CONDITION - Excellent
- SAPPHIRE - 1x approx. 7.52x 5.06x 3.86mm oval mixed cut reported = 1.31 ct  
 Strong slightly violetish blue (7.5PB 3/10), few-moderate inclusions, grade 7/10
- DIAMONDS - 4x approx. 2.5x 1.5mm baguette cut, 4x 2.0x 1.5- 1.2mm tapered baguette cut, and 36x approx. 1.3mm round brilliant cut reported = 0.51 ct
- GRADE - Colour: G-H, Clarity: VS2-SI1, Cut/make: GD

NB: Stones as reported by supplier and confirmed in settings

**REPLACEMENT VALUE \$9,800.00**

Economic Factors - NZD\$ = USD\$.67      Gold = USD\$1523.00      Plat. = USD\$974.00

  
 SCOTT CRAIG  
 DIRECTOR

FGAA  
 - GEMMOLOGIST



MJVSNZ  
 - REGISTERED APPRAISER

In my opinion the figures represent the value of the item for the purpose stated. I assume no responsibility for any action that may be taken on the basis of the appraisal- values can vary due to the subjective nature of some jewellery articles, differing retail margins and exchange rates. All amounts are in NZ dollars including GST. Diamonds are assumed to be natural unless stated and may require advanced testing to confirm if they are natural or synthetic. GIA grading is used for diamonds, Gemworld/Gemguide grading is used for coloured stones. Components are in sound wearable condition unless stated. Only non-destructive tests are used- unstamped metals may require further assay testing to confirm the exact composition. Appraisals are not valid for reselling purposes

REF : 24