

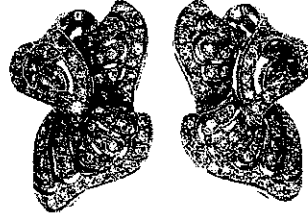

INDEPENDENT JEWELLERY VALUATIONS

GEMMOLOGIST - APPRAISER - EMAIL IJVNZMAIL@GMAIL.COM - PHONE 09 630 5731 021 280 1223

14 January, 2020



AGENT - To Whom It May Concern
 CLIENT -

VALUATION FOR RETAIL MARKET VALUE - E.SG3207-1

1x pair of 18ct Diamond earrings

- METAL - 18ct, stamped: 18K 750
- MANUFACTURE - Cast assembled, rhodium plated
- STYLE - White gold 26.0x 19.0mm scalloped pierced ribbon leaf
- SETTINGS - White gold 6x marquise rub over, bead set with millgrained edges
- FITTINGS - White gold sprung clip and wire post
- WEIGHT - 11.59 grams
- CONDITION - Excellent
- DIAMONDS - 6x approx. 3.5x 1.7mm marquise brilliant cut est = 0.25 ct
- DIAMONDS - 120x approx. 1.0- 1.7mm round brilliant cut est = 1.50 ct
- GRADE - Colour: G-H, Clarity: VS-SI, Cut/make: GD
- Total diamond weight est = 1.75 ct

NB: Stones assessed in settings, sizes and grades are approximate

REPLACEMENT VALUE \$10,400.00

Economic Factors - NZD\$ = USD\$.67 Gold = USD\$1523.00 Plat.= USD\$974.00

SCOTT CRAIG
 DIRECTOR

FGAA
 GEMMOLOGIST

 MJVSNZ
 REGISTERED APPRAISER

In my opinion the figures represent the value of the item for the purpose stated. I assume no responsibility for any action that may be taken on the basis of the appraisal- values can vary due to the subjective nature of some jewellery articles, differing retail margins and exchange rates. All amounts are in NZ dollars including GST. Diamonds are assumed to be natural unless stated and may require advanced testing to confirm if they are natural or synthetic. GIA grading is used for diamonds, Gemworld/Gemguide grading is used for coloured stones. Components are in sound wearable condition unless stated. Only non-destructive tests are used- unstamped metals may require further assay testing to confirm the exact composition. Appraisals are not valid for reselling purposes

REF = 22