

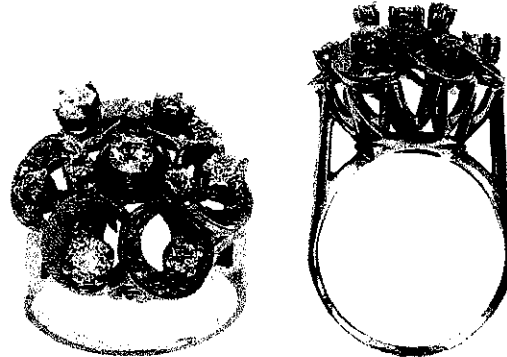

# INDEPENDENT JEWELLERY VALUATIONS

GEMMOLOGIST - APPRAISER - EMAIL IJVNZMAIL@GMAIL.COM - PHONE 09 630 5731 021 280 1223

21 January, 2020



AGENT - To Whom It May Concern  
CLIENT -

## VALUATION FOR RETAIL MARKET VALUE - R.SG3257-1

1x 14ct Diamond cluster ring

METAL	- 14ct, stamped: 14K	
MANUFACTURE	- Cast assembled, rhodium plated	
SHANK	- White gold 1.50mm tapered semi-round, square edge	
SHOULDERS	- White gold continuation of shank, upswept forked, crosshatch engraved	
SETTINGS	- White gold floral cluster head, coronet gallery support, engraved and bead set crescent motif with 10x round claw settings	
SIZE	- R	
WEIGHT	- 8.61 grams	
CONDITION	- Excellent	
DIAMONDS	- 4x approx. 3.36- 3.55mm old European cut, 5x 2.20- 2.80 old European & 1x brilliant cut	est = 1.00 ct
GRADE	- Colour: H-I, Clarity: SI1, Cut/make: GD	
DIAMONDS	- 9x approx. 1.0mm single cut, commercial quality	est = 0.04 ct
Total diamond weight		est = 1.04 ct

NB: Stones assessed in settings, sizes and grades are approximate

**REPLACEMENT VALUE \$6,400.00**

Economic Factors - NZD\$ = USD\$.67      Gold = USD\$1523.00      Plat.= USD\$974.00

  
SCOTT CRAIG  
DIRECTOR

FGAA  
GEMMOLOGIST



MJVSNZ  
REGISTERED APPRAISER

In my opinion the figures represent the value of the item for the purpose stated. I assume no responsibility for any action that may be taken on the basis of the appraisal- values can vary due to the subjective nature of some jewellery articles, differing retail margins and exchange rates. All amounts are in NZ dollars including GST. Diamonds are assumed to be natural unless stated and may require advanced testing to confirm if they are natural or synthetic. GIA grading is used for diamonds, Gemworld/Gemguide grading is used for coloured stones. Components are in sound wearable condition unless stated. Only non-destructive tests are used- unstamped metals may require further assay testing to confirm the exact composition. Appraisals are not valid for reselling purposes

REF = 33