

Richard Sheppard Jeweller

DIAMOND PRODUCTS LTD. EST. 1969
Richard Sheppard F.G.A.A. Dip. Dia. Tech

**GEMMOLOGIST, JEWELLERY APPRAISER,
MANUFACTURING JEWELLER**



P.O. Box 4192, Wanganui 4541, NZ
Ph (027) 347 7023, Email: prshepp@gmail.com

Property of

325

M. Kopruch

JEWELLERY APPRAISAL

No

424 30 July 2020

Purpose Insurance

Agent: Adorn Jewellers.

18ct yellow gold dress ring set with 1 x opal triplex.
All handmade mount in safe condition, setting secure.
Metal weight estimated at 14.25gms.
Plain, oval, fully enclosed setting. Tapered rounded band.
Set with 1 x oval cabochon cut black Australian opal triplex (layered fabrication)
Full colour display – all hues, evenly spread. Block type pattern.
Approximate stone diameter 14.8 x 10.6mm.

New Retail Replacement Value \$5,100.00

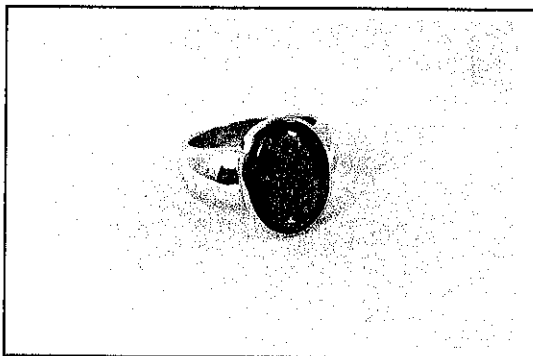

It is internationally recognized as a trade practice to treat many varieties of gemstones, by various methods, to enhance colour and/or clarity. Some evidence may be apparent when gemstones are assessed while mounted in their settings. However, removal may be required to confirm the presence of treatments in some instances.
Treatments may not always be present, but some may be assumed.

NZ\$=US\$0.66

I have examined the articles listed and in my opinion the figures given represent the value of such articles for the purpose stated.
Values are expressed in NZ dollars, inclusive of GST where applicable.
All claws and settings have been inspected and are considered satisfactory unless otherwise stated.
All precious stones have been assessed in their settings; sizes and weights are based on their physical dimensions.
This appraisal has been prepared to the best of my knowledge and expertise, should any aspect cause concern please contact me.
NOTE:- Insurance Appraisals are not valid for reselling purposes.

Richard Sheppard F.G.A.A. Dip D.T.
Gemmologist Appraiser

Date: 30 July 20

Fellow of the Gemmological Association of Australia.

Diploma in Diamond Technology.
Certificate Diamond Grading (GAA).

Jewellery Valuers Society NZ.

* Indemnity Insurance means:- To restore the claimant to the same position as that held before the loss, i.e. the current retail price in New Zealand at the time of appraisal less any wear and tear apparent at the time. * Antiques or pieces which are not in current production are taken at the value they would realistically fetch in an open market situation between a willing seller and willing buyer.