

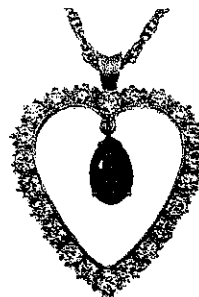

INDEPENDENT JEWELLERY VALUATIONS

GEMMOLOGIST - APPRAISER - EMAIL IJVNZMAIL@GMAIL.COM - PHONE 09 630 5731 021 280 1223

14 January, 2020



Agent - To Whom It May Concern
Client -

VALUATION FOR RETAIL MARKET VALUE - P.SG3212-1

1 x 14ct Emerald and diamond pendant and chain

METAL	- 14ct, stamped: 14K, chain: 585 14K
MANUFACTURE	- Two piece cast, rhodium plated, machined chain
STYLE	- White gold 37.0x 29.0mm open heart, with suspended yellow gold center
BALE	- White gold fixed tapered
SETTINGS	- White gold shared claw set frame, yellow gold oval double bezel 4 claw
EMERALD	- 1x approx. 8.67x 6.10x 4.08mm oval mixed cut est = 1.25 ct Deep slightly bluish green (5G 5/10), heavily included, grade 6/10
DIAMONDS	- 22x approx. 3.0mm round brilliant cut est = 2.20 cts
GRADE	- Colour: G-H, Clarity: VS1-VS2, Cut/make: VG
CHAIN	- 14ct white gold, 2.03mm open rope link
CLASP	- White gold box and tongue, with wire safety catch
LENGTH	- 50.0 cm
WEIGHT	- Pendant: 6.45 grams; Chain: 5.00 grams
CONDITION	- Excellent

NB: Stones assessed in settings, sizes and grades are approximate

REPLACEMENT VALUE \$13,000.00

Economic Factors - NZD\$ = USD\$.67 Gold = USD\$1523.00 Plat. = USD\$974.00

SCOTT CRAIG
DIRECTOR

FGAA
GEMMOLOGIST



MJVSNZ
REGISTERED APPRAISER

In my opinion the figures represent the value of the item for the purpose stated. I assume no responsibility for any action that may be taken on the basis of the appraisal- values can vary due to the subjective nature of some jewellery articles, differing retail margins and exchange rates. All amounts are in NZ dollars including GST. Diamonds are assumed to be natural unless stated and may require advanced testing to confirm if they are natural or synthetic. GIA grading is used for diamonds, Gemworld/Gemguide grading is used for coloured stones. Components are in sound wearable condition unless stated. Only non-destructive tests are used- unstamped metals may require further assay testing to confirm the exact composition. **Appraisals are not valid for reselling purposes**

REF: 90