

# VALUATION FOR QUALITY VERIFICATION AND RESALE



THE JEWELLERY  
VALUATION CENTRE

PREPARED FOR: Dunbar Sloane Limited  
REPORT DATE: 27th November 2019

REPORT NUMBER: 1911227/1

**Item:** AN EMERALD AND DIAMOND RING  
**Design:** The ring features an oval mixed natural Emerald in an open backed rub-over setting and joined to a reverse tapered band with a half round profile and 6 grain set round brilliant cut diamonds in each shoulder. The band measures 4.83-5.71mm in width, 2.03-2.19mm in thickness and the setting measures 13.33 x 9.49 x 6.69mm.

**Manufacture:** Handmade  
**Metal:** 750, J (Jewel)  
**Finger size:** P 1/2  
**GEM type:** 1, NATURAL EMERALD  
**Measuring:** 12.0 x 8.40 x 6.05mm  
**Total weight:** 3.48ct estimated  
**Colour:** Light to moderate green  
**Clarity:** Heavily included  
**Cut:** Oval mixed cut  
**Overall grade:** Middle commercial grade  
**DIAMONDS:** 12, ROUND BRILLIANT CUT  
**Average size:** 1.90mm  
**Total weight:** 0.37ct estimated  
**Colour range:** H-I  
**Clarity range:** SI1-SI2  
**Cut:** Good

**Item notes:**

**Condition:** Excellent  
**Weight:** 12.45 grams

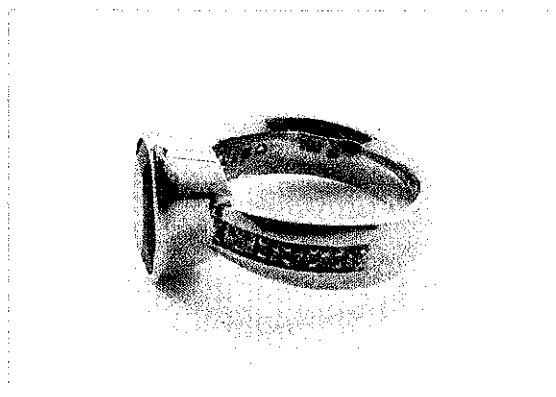
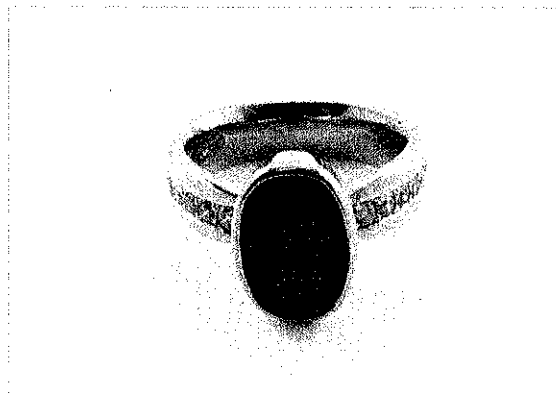

**NEW RETAIL COMPARISON COST:** \$7,950.00

NICHOLAS TSALIS, FGA, GAA Diamonds

The Jewellery Valuation Centre  
Level 2, 111 Customhouse Quay, Wellington,  
Ph: 04 499 5756  
nicholas@jvcvaluers.co.nz  
www.jvcvaluers.co.nz