

INDEPENDENT JEWELLERY VALUATIONS

GEMMOLOGIST - APPRAISER - EMAIL IJYNZMAIL@GMAIL.COM - PHONE 09 630 5731 021 280 1223

21 January, 2020

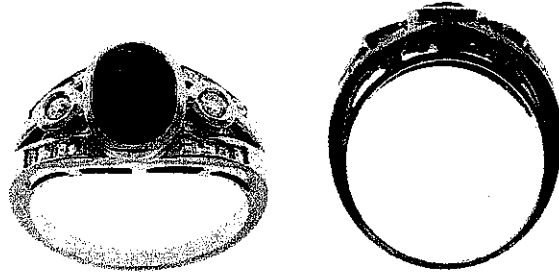

AGENT - To Whom It May Concern
CLIENT -

VALUATION FOR RETAIL MARKET VALUE - R.SG3240-1

1x 18ct Sapphire and diamond dress ring

METAL	- 18ct, stamped: 750	
MANUFACTURE	- Handmade	
SHANK	- Yellow gold 2.17mm tapered semi-round, square edge	
SHOULDERS	- Yellow gold continuation of shank, upswept forked channel set	
SETTINGS	- Yellow gold central oval rub over and 2x round collet rub over	
SIZE	- N	
WEIGHT	- 6.46 grams	
CONDITION	- Excellent	
SAPPHIRE	- 1x approx. 9.4x 6.2x 3.79mm oval mixed cut Dark vivid blue (5PB 4/14), moderate banding, grade 6/10	est = 1.85 ct
DIAMONDS	- 2x approx. 2.6mm round brilliant cut	est = 0.15 ct
DIAMONDS	- 16x approx. 1.5- 1.6mm square step cut	est = 0.35 ct
GRADE	- Colour: G-H, Clarity: VS-SI, Cut/make: GD	
Total diamond weight		est = 0.50 ct

NB: Stones assessed in settings, sizes and grades are approximate

REPLACEMENT VALUE \$7,500.00

Economic Factors - NZDS = USD\$.67 Gold = USD\$1523.00 Plat.= USD\$974.00

SCOTT CRAIG
DIRECTOR

FGAA
GEMMOLOGIST



MJVSNZ
REGISTERED APPRAISER

In my opinion the figures represent the value of the item for the purpose stated. I assume no responsibility for any action that may be taken on the basis of the appraisal- values can vary due to the subjective nature of some jewellery articles, differing retail margins and exchange rates. All amounts are in NZ dollars including GST. Diamonds are assumed to be natural unless stated and may require advanced testing to confirm if they are natural or synthetic. GIA grading is used for diamonds, Gemworld/Gemguide grading is used for coloured stones. Components are in sound wearable condition unless stated. Only non-destructive tests are used- unstamped metals may require further assay testing to confirm the exact composition. **Appraisals are not valid for reselling purposes**

REF: 28