

404



INDEPENDENT JEWELLERY VALUATIONS

GEMMOLOGIST - APPRAISER - EMAIL IJVNZMAIL@GMAIL.COM - PHONE 09 630 5731 021 280 1223

14 January, 2020

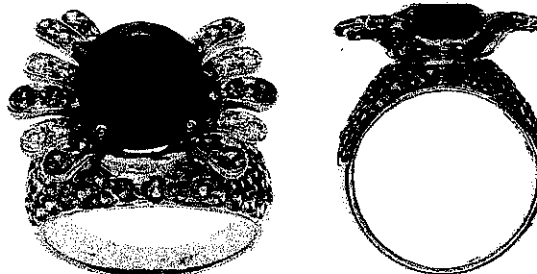

AGENT - To Whom It May Concern
CLIENT -

VALUATION FOR RETAIL MARKET VALUE - R.SG3211-1

1x 18ct Amethyst, sapphire and diamond ring

METAL	- 18ct, stamped: 750	
MANUFACTURE	- Two piece cast, rhodium plated	
SHANK	- White gold 3.42- 12.44mm tapered domed and pavé set	
SHOULDERS	- Nil	
SETTING	- White gold raised floral head, central oval 4 claw, with bead set petals	
SIZE	- N	
WEIGHT	- 10.04 grams	
CONDITION	- Excellent	
AMETHYST	- 1x approx. 11.74x 9.93x 4.80mm oval mixed cut Deep purple (5P 3/12), eye clean, grade 8/10	est = 3.10 cts
SAPPHIRES	- 95x very approx. 1.3- 2.0mm round mixed cut Medium yellow-orange (7.5YR 5/8), grade 5/10	est = 1.90 ct
DIAMONDS	- 12x very approx. 1.3- 1.8mm round brilliant cut	est = 0.20 ct
GRADE	- Colour: G-H, Clarity: VS1-VS2, Cut/make: GD	

NB: Stones assessed in settings, sizes and grades are approximate

REPLACEMENT VALUE \$7,400.00

Economic Factors - NZD\$ = USD\$.67 Gold = USD\$1523.00 Plat.= USD\$974.00

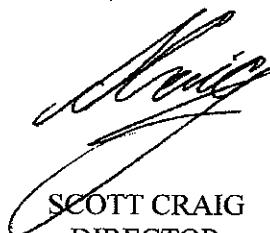
SCOTT CRAIG
DIRECTOR

FGAA - REGISTERED APPRAISER
MJVSNZ



In my opinion the figures represent the value of the item for the purpose stated. I assume no responsibility for any action that may be taken on the basis of the appraisal- values can vary due to the subjective nature of some jewellery articles, differing retail margins and exchange rates. All amounts are in NZ dollars including GST. Diamonds are assumed to be natural unless stated and may require advanced testing to confirm if they are natural or synthetic. GIA grading is used for diamonds, Gemworld/Gemguide grading is used for coloured stones. Components are in sound wearable condition unless stated. Only non-destructive tests are used- unstamped metals may require further assay testing to confirm the exact composition. Appraisals are not valid for reselling purposes

REF: 29