

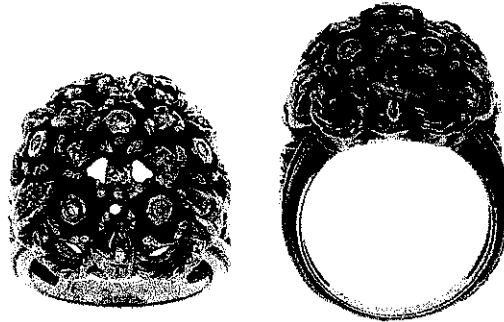

INDEPENDENT JEWELLERY VALUATIONS

GEMMOLOGIST - APPRAISER - EMAIL IJVNZMAIL@GMAIL.COM - PHONE 09 630 5731 021 280 1223

14 January, 2020



AGENT - To Whom It May Concern
CLIENT -

VALUATION FOR RETAIL MARKET VALUE - R.SG3215-1

1x 18ct Sapphire, ruby, emerald and diamond cluster ring

- METAL - 18ct, stamped: 18
- MANUFACTURE - Cast assembled
- SHANK - Yellow gold 3.10- 7.55mm tapered rolled edge, with filigree wire insert
- SHOULDERS - Nil
- SETTINGS - Yellow gold pierced domed cluster head, rope swaged sides, 7x shared rub over and claw set clusters, bead set leaves
- SIZE - L
- WEIGHT - 12.68 grams
- CONDITION - Excellent
- SAPPHIRES - 18x approx. 2.0mm single cut, dark blue, grade 3/10 est = 0.70 ct
- RUBIES - 18x approx. 2.0mm single cut, pinkish red, grade 3/10 est = 0.70 ct
- EMERALDS - 6x approx. 2.0mm single cut, dark bluish green, grade 4/10 est = 0.20 ct
- DIAMONDS - 19x approx. 1.5mm single cut, commercial quality est = 0.25 ct

NB: Stones assessed in settings, sizes and grades are approximate

REPLACEMENT VALUE \$5,800.00

Economic Factors - NZD\$ = USD\$.67 Gold = USD\$1523.00 Plat. = USD\$974.00

SCOTT CRAIG
DIRECTOR

FGAA
GEMMOLOGIST

MJVSNZ
REGISTERED APPRAISER

In my opinion the figures represent the value of the item for the purpose stated. I assume no responsibility for any action that may be taken on the basis of the appraisal- values can vary due to the subjective nature of some jewellery articles, differing retail margins and exchange rates. All amounts are in NZ dollars including GST. Diamonds are assumed to be natural unless stated and may require advanced testing to confirm if they are natural or synthetic. GIA grading is used for diamonds, Gemworld/Gemguide grading is used for coloured stones. Components are in sound wearable condition unless stated. Only non-destructive tests are used- unstamped metals may require further assay testing to confirm the exact composition. **Appraisals are not valid for reselling purposes**

REF : 39