



# INDEPENDENT JEWELLERY VALUATIONS

GEMMOLOGIST - APPRAISER - EMAIL IJVNZMAIL@GMAIL.COM - PHONE 09 630 5731 021 280 1223

411

21 January, 2020

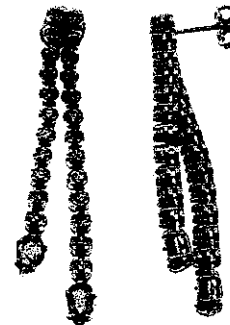

AGENT - To Whom It May Concern  
CLIENT -

## VALUATION FOR RETAIL MARKET VALUE - E.SG3226-1

1x pair of 14ct Emerald and diamond earrings

METAL	- 14ct, tested as approx.	
MANUFACTURE	- Cast assembled	
STYLE	- Yellow gold 50.0mm double articulated drop	
SETTINGS	- Yellow gold articulated round 4 claw settings in two drops, with pear bezel 6 claw setting at ends	
FITTINGS	- Yellow gold wire post and friction scrolls	
WEIGHT	- 11.76 grams	
CONDITION	- Excellent	
EMERALDS	- 4x approx. 6.0x 4.00x 2.59mm pear mixed cut Medium slightly bluish green (2.5G 5/10), moderate-heavy included, grade 4/10	est = 1.40 ct
DIAMONDS	- 48x approx. 2.2mm round brilliant cut	est = 2.00 cts
GRADE	- Colour: R brown-yellow, Clarity: I2-I3, Cut/make: GD	

NB: Stones assessed in settings, sizes and grades are approximate

**REPLACEMENT VALUE**                      **\$5,400.00**

Economic Factors - NZD\$ = USD\$.67

Gold = USD\$1523.00

Plat. = USD\$974.00

SCOTT CRAIG  
DIRECTOR



FGAA  
GEMMOLOGIST

MJVSNZ  
REGISTERED APPRAISER

In my opinion the figures represent the value of the item for the purpose stated. I assume no responsibility for any action that may be taken on the basis of the appraisal- values can vary due to the subjective nature of some jewellery articles, differing retail margins and exchange rates. All amounts are in NZ dollars including GST. Diamonds are assumed to be natural unless stated and may require advanced testing to confirm if they are natural or synthetic. GIA grading is used for diamonds, Gemworld/Gemguide grading is used for coloured stones. Components are in sound wearable condition unless stated. Only non-destructive tests are used- unstamped metals may require further assay testing to confirm the exact composition. Appraisals are not valid for reselling purposes

REF: 43