

475

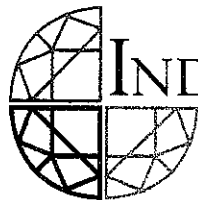

INDEPENDENT JEWELLERY VALUATIONS

GEMMOLOGIST - APPRAISER - EMAIL IJVNZMAIL@GMAIL.COM - PHONE 09 630 5731 021 280 1223

14 January, 2020

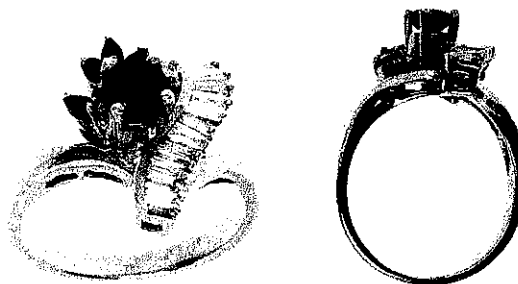

AGENT - To Whom It May Concern
CLIENT -

VALUATION FOR RETAIL MARKET VALUE - R.SG3143-1

1x 18ct Sapphire and diamond dress ring

METAL	- 18ct, Stamped: 18K
MANUFACTURE	- One piece cast
SHANK	- Yellow gold 2.82mm reverse tapered flat, square edge
SHOULDERS	- Yellow gold continuation of shank, upswept crossover
SETTINGS	- Yellow gold round 3 & 4 claw, marquise 2 claw and semi-rub over/claw set row
SIZE	- N
WEIGHT	- 5.10 grams
CONDITION	- Excellent
SAPPHIRES	- 1x approx. 4.46mm round cut, 4x apx. 3.0x 1.35mm marquise cut est = 0.50 ct medium-dark blue (2.5PB 3/8), grade 3/10
DIAMONDS	- 1x approx. 1.3mm round brilliant cut and 12x very approx. 2.5- 2.0x 1.5- 1.2mm baguette cut (2 chipped) est = 0.50 ct
GRADE	- Colour: H-I, Clarity: SI2-I1, Cut/make: GD

NB: Stones assessed in settings, sizes and grades are approximate

REPLACEMENT VALUE \$3,400.00

Economic Factors - NZD\$ = USD\$.67 Gold = USD\$1523.00 Plat.= USD\$974.00

SCOTT CRAIG
DIRECTOR

FGAA
GEMMOLOGIST

MJVSNZ
REGISTERED APPRAISER



In my opinion the figures represent the value of the item for the purpose stated. I assume no responsibility for any action that may be taken on the basis of the appraisal- values can vary due to the subjective nature of some jewellery articles, differing retail margins and exchange rates. All amounts are in NZ dollars including GST. Diamonds are assumed to be natural unless stated and may require advanced testing to confirm if they are natural or synthetic. GIA grading is used for diamonds, Gemworld/Gemguide grading is used for coloured stones. Components are in sound wearable condition unless stated. Only non-destructive tests are used- unstamped metals may require further assay testing to confirm the exact composition. Appraisals are not valid for reselling purposes

REF: 58