

477



# INDEPENDENT JEWELLERY VALUATIONS

GEMMOLOGIST - APPRAISER - EMAIL [IJVNZMAIL@GMAIL.COM](mailto:IJVNZMAIL@GMAIL.COM) - PHONE 09 630 5731 021 280 1223

14 January, 2020

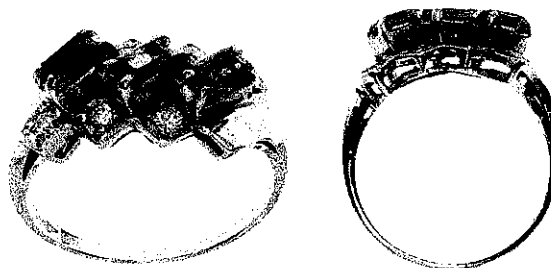

AGENT - To Whom It May Concern  
CLIENT -

## VALUATION FOR RETAIL MARKET VALUE - R.SG3205-1

1x Platinum emerald and diamond ring

METAL	- Platinum, stamped: '900 PT' and flag, '707'
MANUFACTURE	- One piece cast
SHANK	- Platinum 1.84- 2.45mm tapered half-round
SHOULDERS	- Platinum continuation of shank, upswept crossover
SETTINGS	- Platinum, 3x offset rectangular box 4 claw and 6x squared carré bead settings
SIZE	- M
WEIGHT	- 5.92 grams
CONDITION	- Excellent
EMERALDS	- 3x approx. 3.82- 3.97x 2.91- 3.04x 2.03mm rectangular step cut est = 0.51 ct Medium strong green (5G 5/8), few-moderate inclusions, grade 7/10
DIAMONDS	- 6x approx. 2.2mm round brilliant cut est = 0.25 ct
GRADE	- Colour: F-G, Clarity: SI1-SI2, Cut/make: GD

NB: Stones assessed in settings, sizes and grades are approximate

**REPLACEMENT VALUE \$4,200.00**

Economic Factors - NZD\$ = USD\$67 Gold = USD\$1523.00 Plat.= USD\$974.00

  
SCOTT CRAIG  
DIRECTOR

FGAA  
GEMMOLOGIST



MJVSNZ  
REGISTERED APPRAISER

In my opinion the figures represent the value of the item for the purpose stated. I assume no responsibility for any action that may be taken on the basis of the appraisal- values can vary due to the subjective nature of some jewellery articles, differing retail margins and exchange rates. All amounts are in NZ dollars including GST. Diamonds are assumed to be natural unless stated and may require advanced testing to confirm if they are natural or synthetic. GIA grading is used for diamonds, Gemworld/Gemguide grading is used for coloured stones. Components are in sound wearable condition unless stated. Only non-destructive tests are used- unstamped metals may require further assay testing to confirm the exact composition. **Appraisals are not valid for reselling purposes**

REF: 52