

481

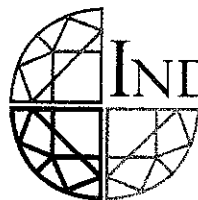

INDEPENDENT JEWELLERY VALUATIONS

GEMMOLOGIST - APPRAISER - EMAIL IJVNZMAIL@GMAIL.COM - PHONE 09 630 5731 021 280 1223

21 January, 2020

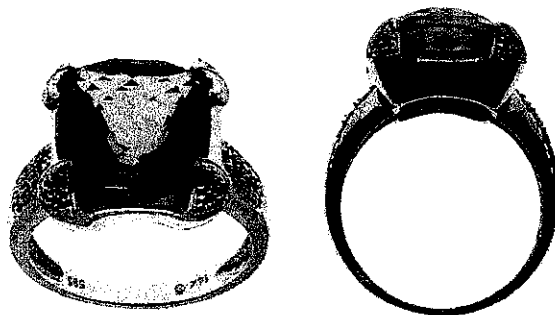

AGENT - To Whom It May Concern
CLIENT -

VALUATION FOR RETAIL MARKET VALUE - R.SG3249-1

1x 14ct Citrine and diamond ring

METAL	- 14ct, stamped: 14K S	
MANUFACTURE	- One piece cast, rhodium plated	
SHANK	- White gold 2.60mm tapered semi-round, square edge	
SHOULDERS	- White gold continuation of shank, bead set	
SETTING	- White gold squared box, concave sides, bead set 4 corner claws	
SIZE	- O	
WEIGHT	- 5.28 grams	
CONDITION	- Excellent	
CITRINE	- 1x approx. 11.24x 11.21x 7.59mm cushion chequerboard cut, Strong orange yellow (10YR 7/14), eye clean, grade 6/10	est = 6.00 cts
DIAMONDS	- 24x approx. 1.0mm round brilliant cut, good commercial quality	est = 0.12 ct

NB: Stones assessed in settings, sizes and grades are approximate

REPLACEMENT VALUE \$2,600.00

Economic Factors - NZD\$ = USD\$.67 Gold = USD\$1523.00 Plat.= USD\$974.00

SCOTT CRAIG
DIRECTOR

FGAA
GEMMOLOGIST

MJVSNZ
REGISTERED APPRAISER

In my opinion the figures represent the value of the item for the purpose stated. I assume no responsibility for any action that may be taken on the basis of the appraisal- values can vary due to the subjective nature of some jewellery articles, differing retail margins and exchange rates. All amounts are in NZ dollars including GST. Diamonds are assumed to be natural unless stated and may require advanced testing to confirm if they are natural or synthetic. GIA grading is used for diamonds, Gemworld/Gemguide grading is used for coloured stones. Components are in sound wearable condition unless stated. Only non-destructive tests are used- unstamped metals may require further assay testing to confirm the exact composition. Appraisals are not valid for reselling purposes

REF: 65