

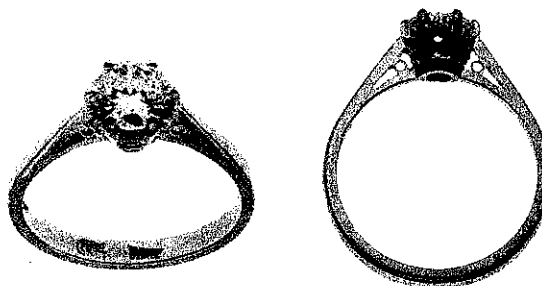

INDEPENDENT JEWELLERY VALUATIONS

GEMMOLOGIST - APPRAISER - EMAIL IJVNZMAIL@GMAIL.COM - PHONE 09 630 5731 021 280 1223

14 May, 2020



AGENT - To Whom It May Concern
CLIENT -

VALUATION FOR RETAIL MARKET VALUE - R.SG3337-1

1x 18ct Diamond solitaire ring

METAL	- 18ct, stamped: 18CT GJ and English hallmarks (Birmingham 1978)
MANUFACTURE	- Handmade
SHANK	- White gold 2.55- 0.89mm reverse tapered semi-round, square edge
SHOULDERS	- White gold continuation of shank, upswept pointed, with chenier supports
SETTINGS	- White gold round coronet 6 claw setting
SIZE	- N
WEIGHT	- 3.57 grams
CONDITION	- Very good
DIAMOND	- 1x approx. 6.01- 6.02x 2.94mm round brilliant cut est = 0.65 ct
GRADE	- Colour: H, Clarity: VS2-SI1, Cut/make: GD, med bruted girdle, LWUV: None

NB: Stone assessed in setting, size and grade is approximate

REPLACEMENT VALUE **\$8,400.00**

Economic Factors - NZD\$ = USD\$.61 Gold = USD\$1712.00 Plat.= USD\$767.00



SCOTT CRAIG
DIRECTOR

FGAA
GEMMOLOGIST

MJVSNZ
REGISTERED APPRAISER



In my opinion the figures represent the value of the item for the purpose stated. I assume no responsibility for any action that may be taken on the basis of the appraisal- values can vary due to the subjective nature of some jewellery articles, differing retail margins and exchange rates. All amounts are in NZ dollars including GST. Diamonds are assumed to be natural unless stated and may require advanced testing to confirm if they are natural or synthetic. GIA grading is used for diamonds, Gemworld/Gemguide grading is used for coloured stones. Components are in sound wearable condition unless stated. Only non-destructive tests are used- unstamped metals may require further assay testing to confirm the exact composition. **Appraisals are not valid for reselling purposes**