

36 # 158



INDEPENDENT JEWELLERY VALUATIONS

GEMMOLOGIST - APPRAISER - EMAIL IJVNZMAIL@GMAIL.COM - PHONE 09 630 5731 021 280 1223

14 May, 2020

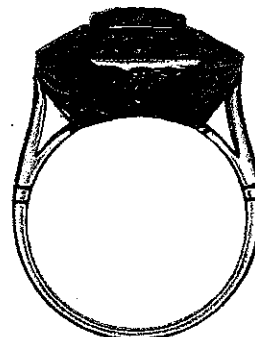
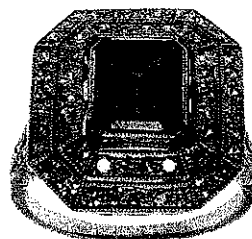

AGENT - To Whom It May Concern
CLIENT -

VALUATION FOR RETAIL MARKET VALUE - R.SG3291-1

1x 18ct Emerald and diamond cluster ring

METAL	- Tests as approx. 18ct, unstamped/illegible	
MANUFACTURE	- Handmade, rhodium plated	
SHANK	- White gold 1.58mm tapered semi-round, square edge	
SHOULDERS	- White gold continuation of shank, upswept bead set, pierced and millgrained	
SETTINGS	- White gold rectangular cluster head, central rectangular rub over, bead set and millgrained surround, pierced gallery support	
SIZE	- N	
WEIGHT	- 8.23 grams	
CONDITION	- Excellent	
EMERALD	- 1x approx. 8.0x 6.5x 4.54mm rectangular step cut	est = 1.75 ct
GRADE	- Strong bluish green (2.5G 4/8), moderate/heavily included, grade 6/10	
DIAMONDS	- 52x approx. 1.4mm and 16x 1.0mm single cut	est = 1.00 ct
GRADE	- Good commercial quality (G-H, VS-SI)	

NB: Stones assessed in settings, sizes and grades are approximate

REPLACEMENT VALUE \$11,600.00

Economic Factors - NZD\$ = USD\$.61 Gold = USD\$1712.00 Plat.= USD\$767.00

SCOTT CRAIG
DIRECTOR

FGAA
GEMMOLOGIST

MJVSNZ
REGISTERED APPRAISER

In my opinion the figures represent the value of the item for the purpose stated. I assume no responsibility for any action that may be taken on the basis of the appraisal- values can vary due to the subjective nature of some jewellery articles, differing retail margins and exchange rates. All amounts are in NZ dollars including GST. Diamonds are assumed to be natural unless stated and may require advanced testing to confirm if they are natural or synthetic. GIA grading is used for diamonds, Gemworld/Gemguide grading is used for coloured stones. Components are in sound wearable condition unless stated. Only non-destructive tests are used- unstamped metals may require further assay testing to confirm the exact composition. **Appraisals are not valid for reselling purposes**