

56

159



INDEPENDENT JEWELLERY VALUATIONS

GEMMOLOGIST - APPRAISER - EMAIL IJVNZMAIL@GMAIL.COM - PHONE 09 630 5731 021 280 1223

14 May, 2020

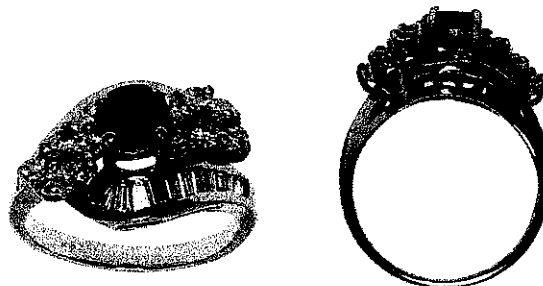

AGENT - To Whom It May Concern
CLIENT -

VALUATION FOR RETAIL MARKET VALUE - R.SG3300-1

1x 14ct Emerald and diamond ring

METAL	- 14ct, stamped: 14K	
MANUFACTURE	- One piece cast	
SHANK	- Yellow gold 2.24mm tapered semi-round, square edge	
SHOULDERS	- Yellow gold continuation of shank, upswept channel set crossover	
SETTINGS	- Yellow gold central round 4 claw, 12x round shared 3-4 claw, wire supports	
SIZE	- K	
WEIGHT	- 3.85 grams	
CONDITION	- Very good	
EMERALD	- 1x approx. 4.94- 5.14x 3.50mm round mixed cut	est = 0.50 ct
GRADE	- Medium bluish green (2.5G 4/8), heavily included, grade 4/10	
DIAMONDS	- 12x approx. 1.90mm round brilliant cut	est = 0.30 ct
DIAMONDS	- 26x very approx. 1.5- 1.9mm straight and tapered baguette cut	est = 0.70 ct
GRADE	- Colour: H-I, Clarity: VS-SI, Cut/make: GD	
Total diamond weight		est = 1.00 ct

NB: Stones assessed in settings, sizes and grades are approximate

REPLACEMENT VALUE \$5,100.00

Economic Factors - NZD\$ = USD\$.61 Gold = USD\$1712.00 Plat.= USD\$767.00

SCOTT CRAIG
DIRECTOR

FGAA
GEMMOLOGIST -



MJVSNZ
REGISTERED APPRAISER

In my opinion the figures represent the value of the item for the purpose stated. I assume no responsibility for any action that may be taken on the basis of the appraisal- values can vary due to the subjective nature of some jewellery articles, differing retail margins and exchange rates. All amounts are in NZ dollars including GST. Diamonds are assumed to be natural unless stated and may require advanced testing to confirm if they are natural or synthetic. GIA grading is used for diamonds, Gemworld/Gemguide grading is used for coloured stones. Components are in sound wearable condition unless stated. Only non-destructive tests are used- unstamped metals may require further assay testing to confirm the exact composition. Appraisals are not valid for reselling purposes