

Gemmologists Report - an independent expert assessment

Item:	SOLITAIRE DIAMOND RING
Design:	Comprising of a central six-claw setting, flanked by vertical channel settings, double channel-set rows in shoulders, and a flat profile tapering shank
Manufacture:	Production, custom modified
Finish:	Good
Metal:	18ct white gold
Stamps:	18K
Finishing:	Polished and rhodium plated
Overall size:	Shank base: 3.6 x 0.8mm
Finger size:	R 1/2
NATURAL DIAMOND:	1, round brilliant
Measuring:	9.4 mm
Total weight:	3.05 ct (estimated)
Colour grade:	J
Clarity grade:	I2
Cut grade:	Very Good
Girdle notes:	TN-M, Bruted
Fluorescence:	Medium Strong
DIAMONDS:	4 x baguette cut 5.2x2.0mm, estimated total 0.60ct, I-J, VS.
DIAMONDS:	12 x round brilliants 2.4mm, estimated total 0.64 ct, H-I, SI.
Item notes:	
Durability:	Good
Condition:	Good
Weight:	8.80 grams

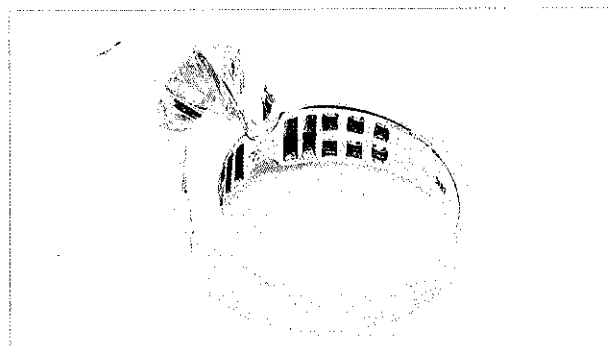
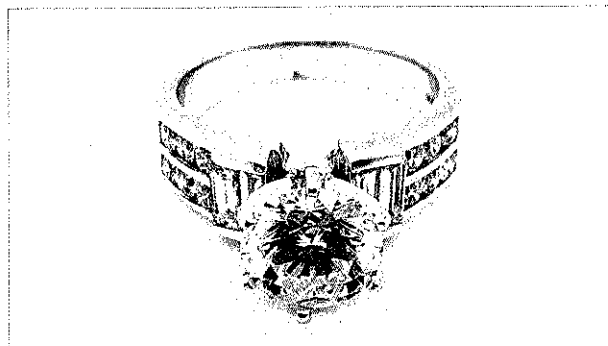

GEMMOLOGISTS REPORT:

The item described in this report has been examined using current best practice methods and standard gemmological equipment. My reported conclusions are true and correct to the best of my knowledge. I have provided an objective opinion and I have no financial interest in the subject property and no personal interest or bias with respect to the parties involved.



MICHAEL EMERSON, FGA, GG

REPORT NO: 2010311/1

The Jewellery Valuation Centre
PO Box 105 104, Auckland City, Auckland 1143
Ph: 09 394 1188
auckland@jvcvaluers.co.nz
www.jvcvaluers.co.nz