

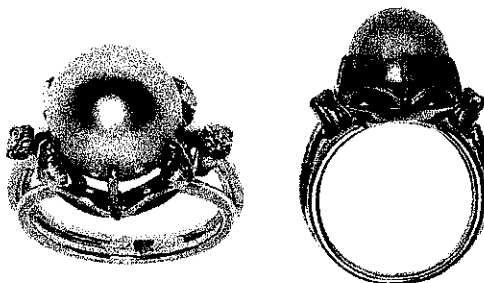

INDEPENDENT JEWELLERY VALUATIONS

GEMMOLOGIST - APPRAISER - EMAIL IJVNZMAIL@GMAIL.COM - PHONE 09 630 5731 021 280 1223

14 May, 2020



AGENT - To Whom It May Concern
CLIENT -

VALUATION FOR RETAIL MARKET VALUE - R.SG3263-1

1x 10ct Black pearl and diamond ring

METAL	- 10ct, stamped: 10K	
MANUFACTURE	- Handmade, rhodium plated	
SHANK	- White gold 2.71mm tapered double full round wire, flowing to split	
SHOULDERS	- White gold continuation of shank, upswept wire and dot claw setting	
SETTINGS	- White gold central peg setting, with scalloped surround and wire 'claws'	
SIZE	- I	
WEIGHT	- 6.21 grams	
CONDITION	- Very good	
PEARL	- 1x approx. 10.0mm round South Seas cultured, silver body colour, blue-green colour display, medium nacre and lustre, few-moderate blemishes Grade A	
DIAMONDS	- 2x approx. 2.2mm single cut, good commercial quality	est = 0.08 ct

NB: Stones assessed in settings, sizes and grades are approximate

REPLACEMENT VALUE \$3,600.00

Economic Factors - NZD\$ = USD\$.61 Gold = USD\$1712.00 Plat.= USD\$767.00

SCOTT CRAIG
DIRECTOR

FGAA
GEMMOLOGIST

MJVSNZ
REGISTERED APPRAISER



In my opinion the figures represent the value of the item for the purpose stated. I assume no responsibility for any action that may be taken on the basis of the appraisal- values can vary due to the subjective nature of some jewellery articles, differing retail margins and exchange rates. All amounts are in NZ dollars including GST. Diamonds are assumed to be natural unless stated and may require advanced testing to confirm if they are natural or synthetic. GIA grading is used for diamonds, Gemworld/Gemguide grading is used for coloured stones. Components are in sound wearable condition unless stated. Only non-destructive tests are used- unstamped metals may require further assay testing to confirm the exact composition. **Appraisals are not valid for reselling purposes**