

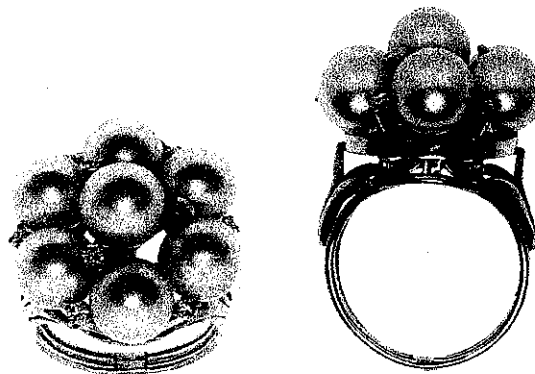

INDEPENDENT JEWELLERY VALUATIONS

GEMMOLOGIST - APPRAISER - EMAIL IJVNZMAIL@GMAIL.COM - PHONE 09 630 5731 021 280 1223

14 May, 2020



AGENT - To Whom It May Concern
CLIENT -

VALUATION FOR RETAIL MARKET VALUE - R.SG3308-1

1x 9ct Pearl and diamond ring

METAL	- 9ct, stamped: 375 and English hallmarks (Birmingham 1990+)
MANUFACTURE	- Handmade
SHANK	- Yellow gold 2.50mm triple full round wire
SHOULDERS	- Yellow gold applied pierced leaf
SETTINGS	- Yellow gold circular bezel, 9x wire peg settings, 9x dot 4 claw
SIZE	- K
WEIGHT	- 8.05 grams
CONDITION	- Very good
PEARLS	- 7x approx. 7.15- 7.37mm round Akoya cultured, white-silver body colour, pinkish overtones, medium nacre, medium lustre, few blemishes, grade A
DIAMONDS	- 9x approx. 1.6- 2.0mm round brilliant cut est = 0.20 ct
GRADE	- Good commercial (H-I, SI)

NB: Stones assessed in settings, sizes and grades are approximate

REPLACEMENT VALUE \$5,100.00

Economic Factors - NZD\$ = USD\$.61 Gold = USD\$1712.00 Plat.= USD\$767.00

SCOTT CRAIG
DIRECTOR

FGAA
- GEMMOLOGIST



MJVSNZ
- REGISTERED APPRAISER

In my opinion the figures represent the value of the item for the purpose stated. I assume no responsibility for any action that may be taken on the basis of the appraisal- values can vary due to the subjective nature of some jewellery articles, differing retail margins and exchange rates. All amounts are in NZ dollars including GST. Diamonds are assumed to be natural unless stated and may require advanced testing to confirm if they are natural or synthetic. GIA grading is used for diamonds, Gemworld/Gemguide grading is used for coloured stones. Components are in sound wearable condition unless stated. Only non-destructive tests are used- unstamped metals may require further assay testing to confirm the exact composition. Appraisals are not valid for reselling purposes