



Ian Wills Jewellers

184

29 Bridge Street, Nelson + Tel: 03 548 8754 + Fax: 03 545 8667

This Valuation for Insurance

Is based on values current at the undermentioned date. It is valid only for the purpose specified.

| Item | Description |
|------|---|
| 5 | A 14ct Yellow Gold Ruby & Diamond Set Cluster Dress Ring. |

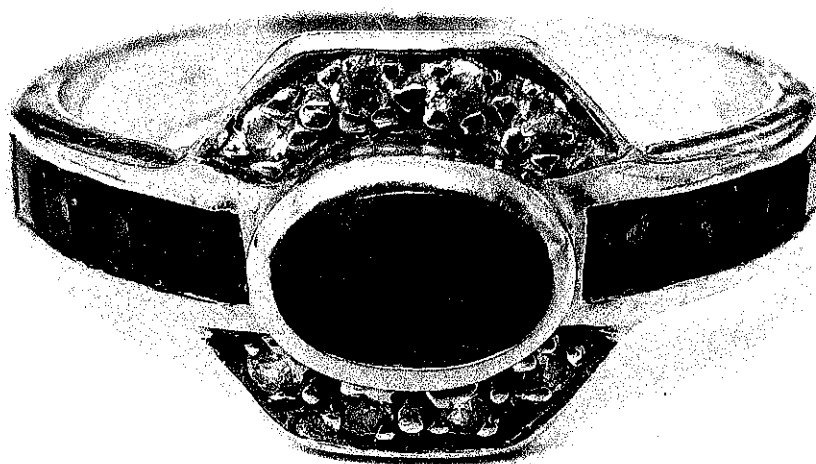

The ring is handmade and set. It consists of a centre oval-shaped bright red Ruby that measures 6.00 x 4.00 mm. Set in the shoulders are a further eight matching 2.25 mm square Rubies. Surrounding the centre stone are eight 0.01 pts Brilliant Cut Diamonds. They have a total Diamond weight of 0.08 pts.

The centre stone is Rub-over set in a yellow gold tube. The shoulder Rubies are Channel Set and the Diamonds are Pave' Set in white gold.

The shank is "D" shaped in profile. It measures 4.58 mm wide to 2.40 mm wide at the base of the ring and is 1.70 mm to 1.00 mm thick.

The ring is stamped 585. Finger size "N" it weighs 3.20 Gms in total and is in good condition although the centre stone is chipped.

Replacement Value.

\$ 3,200 00

I have examined the articles scheduled above, and in my opinion the figures given represent the value of such articles for the purpose stated

Disclaimer: All the stones have been assessed in the settings, the colours, sizes and grades, if given, are estimated within the limitations of the settings, these grades may vary if the stone is examined out of the setting with the owner's permission and at their expense. The values here are expressed in New Zealand Dollars. Whilst all care is taken in the preparation of this valuation no liability is taken other than those of omission.



Signed: Ian Peter Candlish
Ian Peter Candlish

Appraiser

Dated this Fifth Day of August 2020