

INDEPENDENT JEWELLERY VALUATIONS

GEMMOLOGIST - APPRAISER - EMAIL IJVNZMAIL@GMAIL.COM - PHONE 09 630 5731 021 280 1223

34 202

14 May, 2020

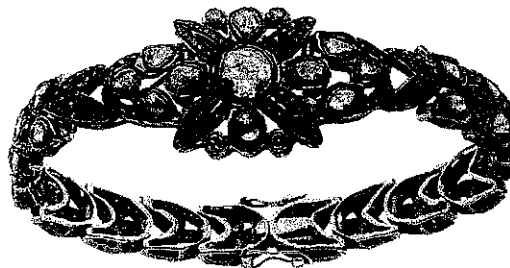

Agent - To Whom It May Concern
Client -

VALUATION FOR RETAIL MARKET VALUE - BC.SG3297-1

1 x 14ct Diamond bracelet

METAL	- 14ct, stamped: 14K	
MANUFACTURE	- Cast assembled	
LINK	- Yellow gold 11.0mm articulated double leaf style	
CLASP	- Hidden box and tongue, with wire safety catches	
SETTINGS	- Open floral cluster head with rub over and bead set petals, rhodium plated	
LENGTH	- 20.0 cm	
WEIGHT	- 34.05 grams	
CONDITION	- Very good	
DIAMONDS	- 1x very approx. 8.7x 7.4mm round native/old mine cut	est = 1.60 ct
DIAMONDS	- 36x very approx. 3.7x 3.0mm pear native/old mine cut	est = 3.60 cts
DIAMONDS	- 4x very approx. 2.0mm round native/old mine cut	est = 0.05 ct
DIAMONDS	- 222x approx. 1.0mm single cut	est = 1.10 ct
GRADE	- Colour: K-L, Clarity: I3, Cut/make: NA	
Total diamond weight		est = 6.35 cts

NB: Stones assessed in settings, sizes and grades are approximate

ESTATE REPLACEMENT VALUE **\$14,000.00**

Economic Factors - NZD\$ = USD\$.61

Gold = USD\$1712.00

Plat. = USD\$767.00



SCOTT CRAIG
DIRECTOR

FGAA
GEMMOLOGIST

MJVSNZ
REGISTERED APPRAISER



In my opinion the figures represent the value of the item for the purpose stated. I assume no responsibility for any action that may be taken on the basis of the appraisal- values can vary due to the subjective nature of some jewellery articles, differing retail margins and exchange rates. All amounts are in NZ dollars including GST. Diamonds are assumed to be natural unless stated and may require advanced testing to confirm if they are natural or synthetic. GIA grading is used for diamonds, Gemworld/Gemguide grading is used for coloured stones. Components are in sound wearable condition unless stated. Only non-destructive tests are used- unstamped metals may require further assay testing to confirm the exact composition. Appraisals are not valid for reselling purposes