

238



INDEPENDENT JEWELLERY VALUATIONS

GEMMOLOGIST - APPRAISER - EMAIL IJVNZMAIL@GMAIL.COM - PHONE 09 630 5731 021 280 1223

14 May, 2020

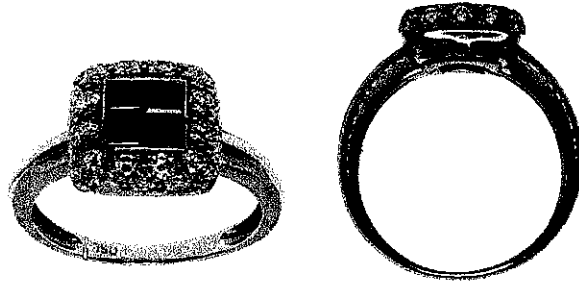

AGENT - To Whom It May Concern
CLIENT -

VALUATION FOR RETAIL MARKET VALUE - R.SG3319-1

1x 18ct Sapphire and diamond cluster ring

METAL	- 18ct, stamped: 18K	
MANUFACTURE	- One piece cast	
SHANK	- Yellow gold 2.04- 3.17mm tapered half-round, grooved to setting	
SHOULDERS	- Nil	
SETTINGS	- Yellow gold square cluster head, central invisible set panel, bead set surround	
SIZE	- N	
WEIGHT	- 4.23 grams	
CONDITION	- Excellent	
SAPPHIRES	- 4x approx. 3.0mm square step cut	est = 0.60 ct
GRADE	- Dark vivid blue (5PB 4/14), few inclusions, grade 6/10	
DIAMONDS	- 28x approx. 2.0mm round brilliant cut	est = 0.28 ct
GRADE	- Colour: G-H, Clarity: VS-SI, Cut/make: GD+	

NB: Stones assessed in settings, sizes and grades are approximate

REPLACEMENT VALUE \$2,900.00

Economic Factors - NZD\$ = USD\$.61 Gold = USD\$1712.00 Plat.= USD\$767.00

SCOTT CRAIG
DIRECTOR

FGAA
GEMMOLOGIST



MJVSNZ
REGISTERED APPRAISER

In my opinion the figures represent the value of the item for the purpose stated. I assume no responsibility for any action that may be taken on the basis of the appraisal- values can vary due to the subjective nature of some jewellery articles, differing retail margins and exchange rates. All amounts are in NZ dollars including GST. Diamonds are assumed to be natural unless stated and may require advanced testing to confirm if they are natural or synthetic. GIA grading is used for diamonds, Gemworld/Gemguide grading is used for coloured stones. Components are in sound wearable condition unless stated. Only non-destructive tests are used- unstamped metals may require further assay testing to confirm the exact composition. Appraisals are not valid for reselling purposes