

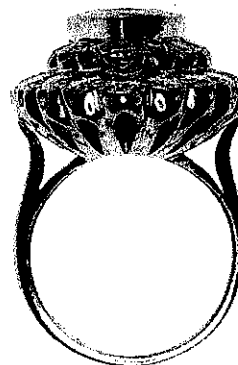

INDEPENDENT JEWELLERY VALUATIONS

GEMMOLOGIST - APPRAISER - EMAIL IJVNZMAIL@GMAIL.COM - PHONE 09 630 5731 021 280 1223

14 May, 2020

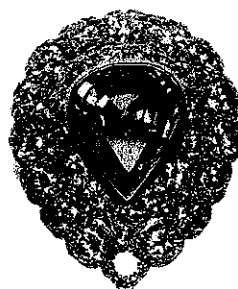

AGENT - To Whom It May Concern
CLIENT -

VALUATION FOR RETAIL MARKET VALUE - R.SG3292-1

1x 14ct Ceylonese sapphire and diamond cluster ring

METAL	- 14ct, stamped: 585 and English hallmarks (Sheffield 1989)	
MANUFACTURE	- Handmade, rhodium plated	
SHANK	- White gold 2.55mm parallel semi-round	
SHOULDERS	- White gold continuation of shank, upswept pointed	
SETTINGS	- White gold pear cluster head, central pear rub over, two stepped outer rows of round 4 claw settings, scalloped pierced basket support	
SIZE	- M	
WEIGHT	- 12.31 grams	
CONDITION	- Excellent	
SAPPHIRE	- 1x approx. 11.0x 9.0x 6.61mm pear mixed cut	est = 5.25 cts
GRADE	- Medium slightly violetish blue (5PB 5/10) few inclusions, grade 5/10	
DIAMONDS	- 16x approx. 3.1mm and 13x approx. 2.5mm round brilliant cut	est = 2.50 cts
GRADE	- Colour: G-H, Clarity: SI1-SI2, Cut/make: GD+	

NB: Stones assessed in settings, sizes and grades are approximate

REPLACEMENT VALUE \$28,000.00

Economic Factors - NZD\$ = USD\$.61 Gold = USD\$1712.00 Plat.= USD\$767.00

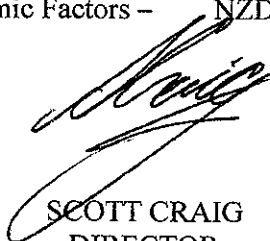
SCOTT CRAIG
DIRECTOR

FGAA
GEMMOLOGIST -



MJVSNZ
REGISTERED APPRAISER

In my opinion the figures represent the value of the item for the purpose stated. I assume no responsibility for any action that may be taken on the basis of the appraisal- values can vary due to the subjective nature of some jewellery articles, differing retail margins and exchange rates. All amounts are in NZ dollars including GST. Diamonds are assumed to be natural unless stated and may require advanced testing to confirm if they are natural or synthetic. GIA grading is used for diamonds, Gemworld/Gemguide grading is used for coloured stones. Components are in sound wearable condition unless stated. Only non-destructive tests are used- unstamped metals may require further assay testing to confirm the exact composition. Appraisals are not valid for reselling purposes