

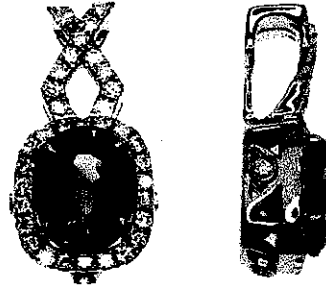

INDEPENDENT JEWELLERY VALUATIONS

GEMMOLOGIST - APPRAISER - EMAIL IJVNZMAIL@GMAIL.COM - PHONE 09 630 5731 021 280 1223

14 January, 2020



Agent - To Whom It May Concern
Client -

VALUATION FOR RETAIL MARKET VALUE - P.SG3150-1

1 x 18ct Sapphire and diamond pendant

METAL	- 18ct, engraved: 18K 750. Also engraved: AB LP807	
MANUFACTURE	- One piece cast, rhodium plated	
STYLE	- White gold 19.76x 10.46mm cluster	
BALE	- White gold integral bead set 'X' crossover	
SETTINGS	- White gold oval cluster head, central 4 claw and bead set surround, 3x round rub over settings to sides	
SAPPHIRE	- 1x approx. 8.90x 7.02x 4.48mm oval mixed cut	est = 2.35 cts
	Light-medium greyish blue (2.5PB 5/8), apparent zoning, grade 3/10	
DIAMONDS	- 37x approx. 1.3mm round brilliant cut	est = 0.37 ct
	Good commercial quality	
WEIGHT	- 2.82 grams	
CONDITION	- Excellent	

NB: Stones assessed in settings, sizes and grades are approximate

REPLACEMENT VALUE **\$4,500.00**

Economic Factors - NZD\$ = USD\$.67

Gold = USD\$1523.00

Plat. = USD\$974.00

SCOTT CRAIG
DIRECTOR



FGAA
GEMMOLOGIST

MJVSNZ
REGISTERED APPRAISER

In my opinion the figures represent the value of the item for the purpose stated. I assume no responsibility for any action that may be taken on the basis of the appraisal- values can vary due to the subjective nature of some jewellery articles, differing retail margins and exchange rates. All amounts are in NZ dollars including GST. Diamonds are assumed to be natural unless stated and may require advanced testing to confirm if they are natural or synthetic. GIA grading is used for diamonds, Gemworld/Gemguide grading is used for coloured stones. Components are in sound wearable condition unless stated. Only non-destructive tests are used- unstamped metals may require further assay testing to confirm the exact composition. **Appraisals are not valid for reselling purposes**