

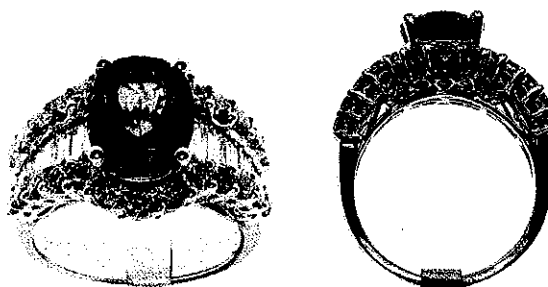

# INDEPENDENT JEWELLERY VALUATIONS

GEMMOLOGIST - APPRAISER - EMAIL IJVNZMAIL@GMAIL.COM - PHONE 09 630 5731 021 280 1223

7 October, 2020



AGENT - To Whom It May Concern  
CLIENT -

## VALUATION FOR RETAIL REPLACEMENT ONLY - R.ELJXYR7012

1x 18ct Pink tourmaline and diamond dress ring

METAL	- 18ct, stamped: 750 D242 450	
MANUFACTURE	- Two piece cast, rhodium plated	
SHANK	- White gold 3.97mm tapered flat, square edge	
SHOULDERS	- White gold continuation of shank, central channel set row and outer raised shared bead/claw set rows, wire gallery support, pierced back plate	
SETTING	- White gold central oval 4 claw	
SIZE	- P	
WEIGHT	- 11.17 grams	
CONDITION	- New	
TOURMALINE	- 1x approx. 11.17x 8.79mm oval mixed cut	reported = 4.50 ct
GRADE	- Medium orangish pink (10RP 5/14), moderately included, grade 5/10	
DIAMONDS	- 10x very approx. 2.5- 4.2mm trapeze/baguette cut	reported = 0.97 ct
GRADE	- Colour: G-H, Clarity: VVS2-VS1, Cut/make: GD+	
DIAMONDS	- 26x approx. 2.0mm round brilliant cut	reported = 1.45 ct
GRADE	- Colour: G-H, Clarity: SI1-SI2, Cut/make: VG	
TDW	-	reported = 2.42 ct

NB: Stones as reported by supplier and confirmed in settings

**REPLACEMENT VALUE \$14,000.00**

Economic Factors - NZD\$ = USD\$.66 Gold = USD\$1888.00 Plat.= USD\$882.00

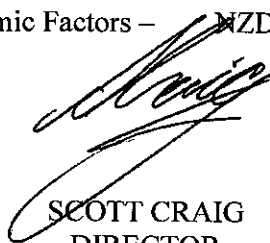
  
SCOTT CRAIG  
DIRECTOR

FGAA GANZ  
GEMMOLOGIST



MJVSNZ  
REGISTERED APPRAISER

In my opinion the figures represent the value of the item for the purpose stated. I assume no responsibility for any action that may be taken on the basis of the appraisal- values can vary due to the subjective nature of some jewellery articles, differing retail margins and exchange rates. All amounts are in NZ dollars including GST. Diamonds are assumed to be natural unless stated and may require advanced testing to confirm if they are natural or synthetic. GIA grading is used for diamonds, Gemworld/Gemguide grading is used for coloured stones. Components are in sound wearable condition unless stated. Only non-destructive tests are used- unstamped metals may require further assay testing to confirm the exact composition. Appraisals are not valid for reselling purposes