

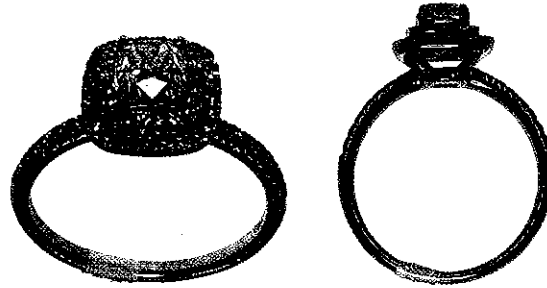

INDEPENDENT JEWELLERY VALUATIONS

GEMMOLOGIST - APPRAISER - EMAIL IJVNZMAIL@GMAIL.COM - PHONE 09 630 5731 021 280 1223

7 October, 2020



AGENT - To Whom It May Concern
CLIENT -

VALUATION FOR RETAIL REPLACEMENT ONLY - R.EIJD0007

1x 18ct Diamond cluster ring

METAL	- 18ct, stamped: 750 D0.81ct d0.28ct	
MANUFACTURE	- One piece cast	
SHANK	- Yellow gold 1.85mm parallel full round	
SHOULDERS	- Yellow gold continuation of shank, bead set	
SETTINGS	- Yellow gold square cushion cluster head, bead set halo surround, wire supports	
SIZE	- N	
WEIGHT	- 3.62 grams	
CONDITION	- New	
DIAMOND	- 1x approx. 4.79x 5.23mm cushion brilliant cut	reported = 0.81 ct
GRADE	- Colour: Fancy light yellow, Clarity: SI1, Cut: GD, very thick faceted girdle	
DIAMONDS	- 60x approx. 1.3mm single cut	reported = 0.28 ct
GRADE	- Colour: I-M, Clarity: VS-SI, Cut/make: GD	
TDW	-	reported = 1.09 ct

NB: Stones as reported by supplier and confirmed in settings

REPLACEMENT VALUE \$12,000.00

Economic Factors - NZD\$ = USD\$.66 Gold = USD\$1888.00 Plat.= USD\$882.00

SCOTT CRAIG
DIRECTOR

FGAA GANZ
GEMMOLOGIST



MJVSNZ
REGISTERED APPRAISER

In my opinion the figures represent the value of the item for the purpose stated. I assume no responsibility for any action that may be taken on the basis of the appraisal- values can vary due to the subjective nature of some jewellery articles, differing retail margins and exchange rates. All amounts are in NZ dollars including GST. Diamonds are assumed to be natural unless stated and may require advanced testing to confirm if they are natural or synthetic. GIA grading is used for diamonds, Gemworld/Gemguide grading is used for coloured stones. Components are in sound wearable condition unless stated. Only non-destructive tests are used- unstamped metals may require further assay testing to confirm the exact composition. **Appraisals are not valid for reselling purposes**