

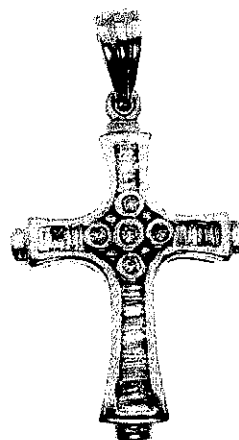

INDEPENDENT JEWELLERY VALUATIONS

GEMMOLOGIST - APPRAISER - EMAIL IJVNZMAIL@GMAIL.COM - PHONE 09 630 5731 021 280 1223

14 May, 2020



Agent - To Whom It May Concern
Client -

VALUATION FOR INSURANCE REPLACEMENT ONLY - P.SG3320-1

1 x 14ct Diamond pendant

METAL	- 14ct, stamped: 14K	
MANUFACTURE	- Two piece cast, rhodium plated	
SETTINGS	- White gold, 5x round collet rub over, with channel set arms	
STYLE	- White gold 40.0mm cross	
BALE	- White gold tapered, articulated	
DIAMONDS	- 5x approx. 1.8- 2.0mm round brilliant cut	est = 0.15 ct
DIAMONDS	- 22x very approx. 2.0- 3.0mm straight and tapered baguette cut	est = 0.60 ct
GRADE	- Colour: H-I, Clarity: VS-SI, Cut/make: GD	
Total diamond weight		est = 0.75 ct
WEIGHT	- 4.77 grams	
CONDITION	- Excellent	

NB: Stones assessed in settings, sizes and grades are approximate

REPLACEMENT VALUE \$4,500.00

Economic Factors - NZD\$ = USD\$.61

Gold = USD\$1712.00

Plat. = USD\$767.00



SCOTT CRAIG
DIRECTOR

FGAA
GEMMOLOGIST



MJVSNZ
REGISTERED APPRAISER

In my opinion the figures represent the value of the item for the purpose stated. I assume no responsibility for any action that may be taken on the basis of the appraisal- values can vary due to the subjective nature of some jewellery articles, differing retail margins and exchange rates. All amounts are in NZ dollars including GST. Diamonds are assumed to be natural unless stated and may require advanced testing to confirm if they are natural or synthetic. GIA grading is used for diamonds, Gemworld/Gemguide grading is used for coloured stones. Components are in sound wearable condition unless stated. Only non-destructive tests are used- unstamped metals may require further assay testing to confirm the exact composition. Appraisals are not valid for reselling purposes