



The Jewellery Valuer
Professional gems and jewellery appraisal

REF 915303, effective date 27/08/20 ²⁸²

© copyright, SJ Crout 2020, all rights reserved, see customer agreement page three.

Wellington Agent
Jubilee Jewellers. 23 Waring-Taylor St. Wellington Central
(04) 471 2961
jubileejewellersnz@gmail.com

Net weight
Ring size

= 9.50 grams
= N 1/2+

"Specific use valuation and appraisal report"

Jewellery appraisal and valuation service requested for the use of obtaining insurance on the item presented
Not valid for resale or other uses as these may have different value opinions, see customer agreement on page three

The Item, appraisal report

One yellow and white gold ring that has been stamped 18 ct. This ring has been custom made and features a large Amethyst raised and presented with double wire claws. On each side is a row of small diamonds all set with wires that form a wire back setting that sits directly onto a narrow band with shoulders that flow up to the setting finishing in a point.

The overall height is 11.20 mm and the width is 17.00 mm. The band has a rounded profile that measures 6.30 mm high x 3.10 mm wide at the shoulder and tapers to 2.70 mm wide x 1.10 mm thick at the base.

This ring has been handcrafted using a variety of techniques, which include hand assembly, using hand fabricated components with traditional hand forming, setting and finishing.

Condition, appraisal report Claws show up to 5% wear, Sides show up to 5% wear, Band shows up to 5% wear.

This item was most likely made circa 1990. It has been well cared for and is in new condition. All stones have been checked and found to be tight and secure in the settings at the time of inspection.

Gemmological appraisal report (with estimated characteristics)

Small diamonds

There are 10 small diamonds each is modern brilliant cut. Each measures 2.00 mm in width, the colour and clarity grades are GH/SI and the total weight is estimated at 0.30 cts.

Estimated Coloured Stone Characteristics

Type = quartz
Variety = amethyst
Shape and size = emerald cut / 16.30*11.80 mm
Treatment = heat
Clarity = moderate

The stones shows no surface wear and abrasions.

The **hue**, (or colour) is described as purple

The **tone**, (or darkness) is described as (4) On a Scale 1 to 9 where 9 is black and 1 is nil

The **saturation**, (or intensity) of colour is described (4) on a scale of 1 to 10, where 0 is low and 10 is vivid.

Note. It is normal practice for all coloured stones to be treated in various ways to enhance the colour and appearance. If there is evidence of treatment it is noted, if not, some may be assumed. Advanced gemmological procedures may be required to prove

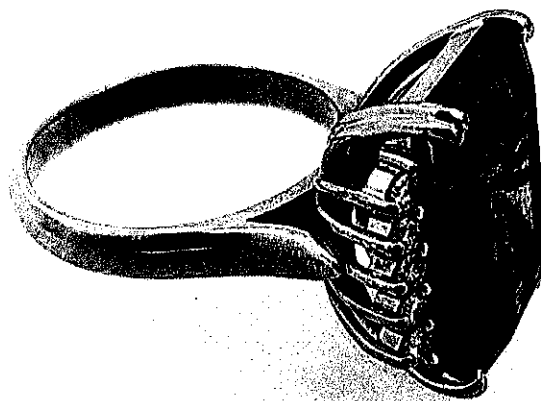

VALUATION REPORT (market explanation) with additional comments on page four.

This item has been most likely custom manufactured in NZ, the exact item is not available, however comparable items are available through most New Zealand traditional retail jewellery stores. It has been valued in this market for market value new.

Market value (new) sometimes called "replacement value" for a comparable item = \$6,150.00

In this case there is no wear and therefore no adjustment has been made to allow for this and to represent the market value of the item, in its current condition.

Market value (in its current condition) sometimes called "indemnity value", present day value or fair value = \$6,150.00

Should you require a new and single item to be made as close as possible to the original using modern day techniques then please use the cost estimate value. As this represents the most likely cost to buy from a retail manufacturing jeweller as a single bespoke piece. Note this value has been arrived at using the cost approach.

"Cost estimate value" \$6,000.00

See pages 2-4 for further details / definitions of values / signed customer agreement and scope of work. This valuation and appraisal should be read in its entirety.
Accredited gems and Jewellery Valuer and Appraiser AiSCV™ AVS-GJV™ (AiV-Reg #0007)

See page 2 for further details

Charter senior member of JAANZ (Jewellery Appraisers Association of New Zealand)

Member of The Jewellers and Watchmakers Society of NZ (See notes on attached pages for more details.)

Fellow member of Gemmological Association (Gem-A), FGA, GIA Diamonds graduate, Dg.

Member of Goldsmiths Guild. Trade certified manufacturing Jeweller, Master Goldsmith.

Signed S J Crout.