

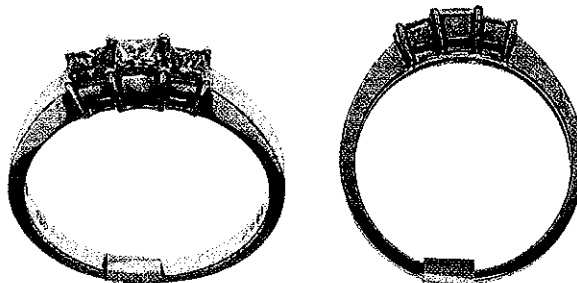

INDEPENDENT JEWELLERY VALUATIONS

GEMMOLOGIST - APPRAISER - EMAIL IJVNZMAIL@GMAIL.COM - PHONE 09 630 5731 021 280 1223

6 October, 2020



AGENT - To Whom It May Concern
CLIENT -

VALUATION FOR RETAIL REPLACEMENT ONLY - R.ELJXYR5166

1x 18ct three stone Diamond ring

METAL	- 18ct, stamped: 750 D051	
MANUFACTURE	- One piece cast, rhodium plated	
SHANK	- White gold 2.05- 2.56mm tapered semi-round, square edge	
SHOULDERS	- Nil	
SETTINGS	- White gold 3x square bezel corner 4 claw in one row	
SIZE	- N ½	
WEIGHT	- 2.85 grams	
CONDITION	- New	
DIAMOND	- 1x approx. 3.33x 2.98x 2.40mm princess brilliant cut	est = 0.20 ct
DIAMONDS	- 2x approx. 3.03- 2.98x 1.95mm princess brilliant cut	est = 0.31 ct
GRADE	- Colour: I, Clarity: SI1-SI2, Cut/make: VG	
TDW	-	reported = 0.51 ct

NB: Stones assessed in settings, sizes and grades are approximate

REPLACEMENT VALUE \$3,000.00

Economic Factors - NZD\$ = USD\$.66 Gold = USD\$1888.00 Plat.= USD\$882.00

SCOTT CRAIG
DIRECTOR

FGAA GANZ
GEMMOLOGIST



MJVSNZ
REGISTERED APPRAISER

In my opinion the figures represent the value of the item for the purpose stated. I assume no responsibility for any action that may be taken on the basis of the appraisal- values can vary due to the subjective nature of some jewellery articles, differing retail margins and exchange rates. All amounts are in NZ dollars including GST. Diamonds are assumed to be natural unless stated and may require advanced testing to confirm if they are natural or synthetic. GIA grading is used for diamonds, Gemworld/Gemguide grading is used for coloured stones. Components are in sound wearable condition unless stated. Only non-destructive tests are used- unstamped metals may require further assay testing to confirm the exact composition. Appraisals are not valid for reselling purposes