



INDEPENDENT JEWELLERY VALUATIONS

GEMMOLOGIST - APPRAISER - EMAIL IJVNZMAIL@GMAIL.COM - PHONE 09 630 5731 021 280 1223

303

14 May, 2020

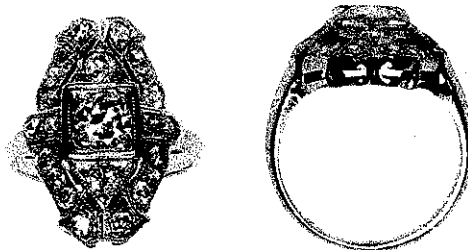

AGENT - To Whom It May Concern
CLIENT -

VALUATION FOR RETAIL MARKET VALUE - R.SG3309-1

1x 14ct Diamond ring

METAL	- 14ct, stamped: 14K	
MANUFACTURE	- One piece cast and hand finished, rhodium plated	
SHANK	- White gold 1.53- 2.47mm tapered half-round	
SHOULDERS	- White gold continuation of shank, upswept ridged	
SETTINGS	- White gold Art Deco style head, central millgrained carré bead setting, bead set and millgrained surround	
SIZE	- E	
WEIGHT	- 2.69 grams	
CONDITION	- Very good	
DIAMOND	- 1x approx. 4.3- 4.3x 2.52mm modern round brilliant cut	est = 0.30 ct
GRADE	- Colour: H, Clarity: I1-I2, Cut/make: VG	
DIAMONDS	- 2x approx. 2.5mm round brilliant cut	est = 0.15 ct
DIAMONDS	- 16x approx. 1.5mm single cut	est = 0.25 ct
GRADE	- Colour: H-I, Clarity: I1, Cut/make: GD	
Total diamond weight		est = 0.70 ct

NB: Stones assessed in settings, sizes and grades are approximate

REPLACEMENT VALUE \$3,400.00

Economic Factors - NZD\$ = USD\$.61 Gold = USD\$1712.00 Plat.= USD\$767.00



SCOTT CRAIG
DIRECTOR

FGAA
GEMMOLOGIST - REGISTERED APPRAISER



MJVSNZ

In my opinion the figures represent the value of the item for the purpose stated. I assume no responsibility for any action that may be taken on the basis of the appraisal- values can vary due to the subjective nature of some jewellery articles, differing retail margins and exchange rates. All amounts are in NZ dollars including GST. Diamonds are assumed to be natural unless stated and may require advanced testing to confirm if they are natural or synthetic. GIA grading is used for diamonds, Gemworld/Gemguide grading is used for coloured stones. Components are in sound wearable condition unless stated. Only non-destructive tests are used- unstamped metals may require further assay testing to confirm the exact composition. Appraisals are not valid for reselling purposes