

369 99



INDEPENDENT JEWELLERY VALUATIONS

GEMMOLOGIST - APPRAISER - EMAIL IJVNZMAIL@GMAIL.COM - PHONE 09 630 5731 021 280 1223

21 January, 2020

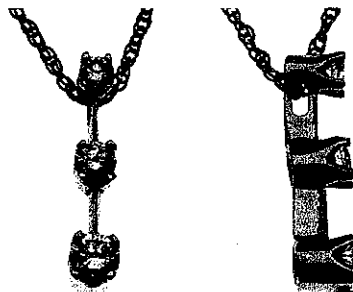

Agent - To Whom It May Concern
Client -

VALUATION FOR RETAIL MARKET VALUE - P.SG3250-1

1 x 14ct Diamond pendant and 9ct chain

METAL	- 14ct, stamped: 14K NAJ; Chain stamped: 375 GA and English hallmarked
MANUFACTURE	- Cast assembled, machined chain
STYLE	- Yellow gold 19.53mm trilogy drop
BALE	- Yellow gold integral hidden
SETTINGS	- Yellow gold, 3x articulated alternating bar and collet 4 claw
CHAIN	- 9ct yellow gold, 1.44mm wire rope link, with small bolt ring clasp
LENGTH	- 46.0 cm
WEIGHT	- Pendant: 1.19 grams; Chain: 1.43 grams
CONDITION	- Excellent
DIAMONDS	- 1x approx. 2.84mm, 1x 3.37mm and 1x 4.00mm round brilliant cut est = 0.50 ct
GRADE	- Colour: I, Clarity: SI2-I1, Cut/make: GD

NB: Stones assessed in settings, sizes and grades are approximate

REPLACEMENT VALUE **\$2,150.00**

Economic Factors - NZD\$ = USD\$.67

Gold = USD\$1523.00

Plat.= USD\$974.00

SCOTT CRAIG
DIRECTOR

FGAA
GEMMOLOGIST

MJVSNZ
REGISTERED APPRAISER



In my opinion the figures represent the value of the item for the purpose stated. I assume no responsibility for any action that may be taken on the basis of the appraisal- values can vary due to the subjective nature of some jewellery articles, differing retail margins and exchange rates. All amounts are in NZ dollars including GST. Diamonds are assumed to be natural unless stated and may require advanced testing to confirm if they are natural or synthetic. GIA grading is used for diamonds, Gemworld/Gemguide grading is used for coloured stones. Components are in sound wearable condition unless stated. Only non-destructive tests are used- unstamped metals may require further assay testing to confirm the exact composition. Appraisals are not valid for reselling purposes