



# INDEPENDENT JEWELLERY VALUATIONS

GEMMOLOGIST - APPRAISER - EMAIL IJVNZMAIL@GMAIL.COM - PHONE 09 630 5731 021 280 1223

310 96

14 January, 2020

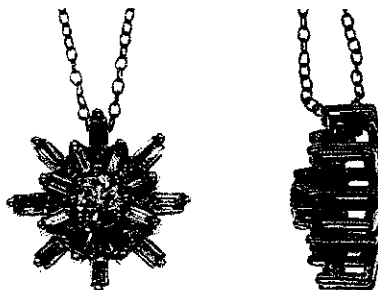

Agent - To Whom It May Concern  
Client -

## VALUATION FOR RETAIL MARKET VALUE - P.SG3219-1

1 x 14ct Diamond pendant and chain

METAL	- 14ct, stamped: 14K HCA; chain stamped: 925	
MANUFACTURE	- One piece cast, rhodium plated; machined chain	
STYLE	- White gold 13.50mm star cluster, wire gallery support	
BALE	- White gold integral hidden	
SETTINGS	- White gold, central round 8 claw, bead set and rectangular end claw	
CHAIN	- Sterling silver, 0.98mm cable link, with small bolt ring clasp	
LENGTH	- 45.0 cm	
WEIGHT	- Pendant: 1.83 grams; Chain: 0.64 grams	
CONDITION	- Excellent	
DIAMOND	- 1x approx. 3.64mm and 8x 1.3mm round brilliant cut	est = 0.28 ct
GRADE	- Colour: F-G, Clarity: SI2-II, Cut/make: VG	
DIAMONDS	- 8x approx. 2.0x 1.0 and 8x 2.0x 1.3mm baguette cut	est = 0.40 ct
GRADE	- Colour: F-G, Clarity: VS2-SI1, Cut/make: VG	
Total diamond weight		est = 0.68 ct

NB: Stones assessed in settings, sizes and grades are approximate

**REPLACEMENT VALUE \$3,600.00**

Economic Factors - NZD\$ = USD\$.67

Gold = USD\$1523.00

Plat. = USD\$974.00

  
SCOTT CRAIG  
DIRECTOR

FGAA  
GEMMOLOGIST



MJVSNZ  
REGISTERED APPRAISER

In my opinion the figures represent the value of the item for the purpose stated. I assume no responsibility for any action that may be taken on the basis of the appraisal- values can vary due to the subjective nature of some jewellery articles, differing retail margins and exchange rates. All amounts are in NZ dollars including GST. Diamonds are assumed to be natural unless stated and may require advanced testing to confirm if they are natural or synthetic. GIA grading is used for diamonds, Gemworld/Gemguide grading is used for coloured stones. Components are in sound wearable condition unless stated. Only non-destructive tests are used- unstamped metals may require further assay testing to confirm the exact composition. **Appraisals are not valid for reselling purposes**