

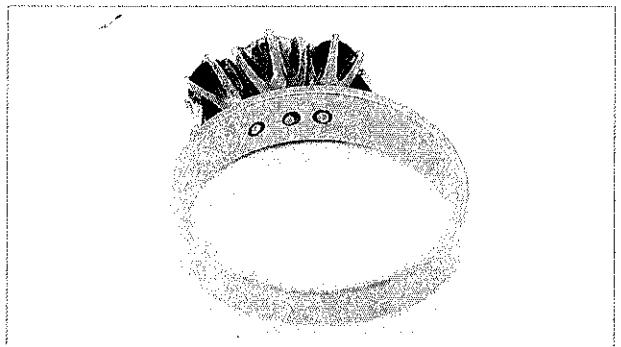

Gemmologists Report - an independent expert assessment

Item:	SAPPHIRE & DIAMOND DRESS RING
Design:	Three in-line six claw settings, with 'V' shaped supports, applied leaf detail shoulders and flat tapering shank
Manufacture:	Production, custom modified
Complexity:	Standard
Finish:	Good
Metal:	18 carat yellow gold, 10 carat white gold
Stamps:	18CT
Finishing:	Polished, rhodium plated
Overall size:	Shank base: 2.9 x 0.8 mm
Finger size:	L
NATURAL DIAMOND:	1, round brilliant cut
Measuring:	4.70 mm
Total weight:	0.38 ct
Colour grade:	G
Clarity grade:	S11
Cut grade:	Good
GEM type:	SAPPHIRE
Number and Cut:	2, oval mixed cut
Calibrated size:	4 x 3 mm
Total weight:	0.50 ct
ISCC colour:	Dark Blue
Overall grade:	Upper commercial (4)
Item notes:	
Durability:	Moderate
Condition:	Good
Weight:	3.78 grams

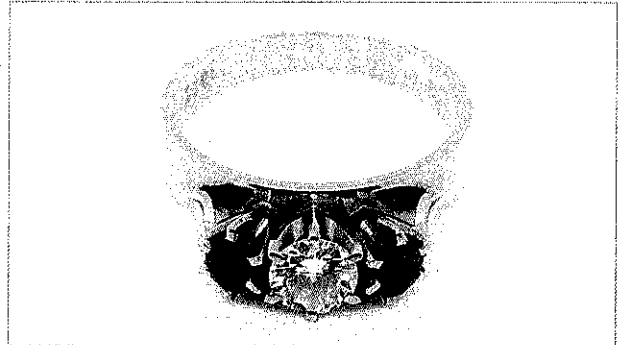

GEMMOLOGISTS REPORT:

The item described in this report has been examined using current best practice methods and standard gemmological equipment. My reported conclusions are true and correct to the best of my knowledge. I have provided an objective opinion and I have no financial interest in the subject property and no personal interest or bias with respect to the parties involved.

KATA GRANIC, FGA, GIA Diamonds Graduate

REPORT NO: 2009495/3