

INDEPENDENT JEWELLERY VALUATIONS

GEMMOLOGIST - APPRAISER - EMAIL IJVNZMAIL@GMAIL.COM - PHONE 09 630 5731 021 280 1223

14 May, 2020

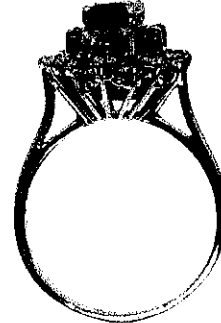

AGENT - To Whom It May Concern
CLIENT -

VALUATION FOR RETAIL MARKET VALUE - R.SG3258-1

1x 18ct Emerald and diamond cluster ring

METAL	- 18ct, stamped: 18K ITALY 25002	
MANUFACTURE	- Two piece cast, rhodium plated	
SHANK	- White gold 1.73mm reverse tapered semi-round, square edge	
SHOULDERS	- White gold continuation of shank, upswept pointed	
SETTINGS	- White gold marquise cluster head, central 4 claw setting, round 3 claw outer settings, with wire basket support	
SIZE	- M	
WEIGHT	- 4.43 grams	
CONDITION	- Very good	
EMERALD	- 1x approx. 5.45x 4.78mm rectangular step cut	est = 0.60 ct
GRADE	- Medium bluish green (2.5G 4/8), transparent, moderately included, grade 5	
DIAMONDS	- 16x approx. 2.1- 2.15mm and 8x 1.90mm round brilliant cut	est = 0.75 ct
GRADE	- Colour: H-I, Clarity: SI1, Cut/make: GD+	

NB: Stones assessed in settings, sizes and grades are approximate

REPLACEMENT VALUE \$6,200.00

Economic Factors - NZD\$ = USD\$.61

Gold = USD\$1712.00

Plat. = USD\$767.00



SCOTT CRAIG
DIRECTOR

FGAA
GEMMOLOGIST

MJVSNZ
REGISTERED APPRAISER



In my opinion the figures represent the value of the item for the purpose stated. I assume no responsibility for any action that may be taken on the basis of the appraisal- values can vary due to the subjective nature of some jewellery articles, differing retail margins and exchange rates. All amounts are in NZ dollars including GST. Diamonds are assumed to be natural unless stated and may require advanced testing to confirm if they are natural or synthetic. GIA grading is used for diamonds, Gemworld/Gemguide grading is used for coloured stones. Components are in sound wearable condition unless stated. Only non-destructive tests are used- unstamped metals may require further assay testing to confirm the exact composition. Appraisals are not valid for reselling purposes