

Ian Carr Jeweller  
293 Gloucester Street  
Taradale  
Phone 06-8447288

OWNERS NAME  
ADDRESS

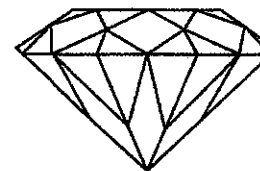
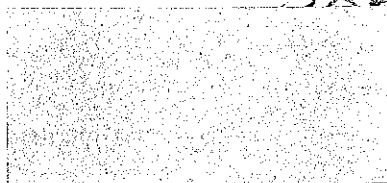

PURPOSE OF APPRAISAL Insurance Replacement

**Synthetic Spinel and Sapphire Cluster Pendant.**

1 synthetic spinel approx 10.96x6.86x6.55mm emerald step cut, calculated approx 4.65ct, light blue.  
18 natural sapphires approx 1.90-2.30mm round modified brilliant cut, calculated approx .80ct total, colourless.

Silver, tested, handmade claw and grain set top on 9ct, tested, rose gold hand pierced basket undersetting as pendant with silver, tested, linked grain set leaf link to linked tapered chain loop.

Silver, stamped 925, faceted curb link chain with silver, stamped 925, bolt ring clasp, Italy marked on end link, approx 45cm.

Pendant approx 3.53gm, chain approx 1.73gm.

Insurance Replacement Value.

\$2130.00

**Synthetic Spinel and Sapphire Cluster Earrings.**

2 synthetic spinel approx 7.00x6.56x5.70mm and 7.86x6.76x5.70mm emerald step cut, calculated approx 2.49ct and 2.89ct, light blue.

28 natural sapphires approx 2.50-2.70mm round modified brilliant cut, colourless.

Silver, tested, handmade claw and grain set tops on 9ct, tested, rose gold hand pierced basket undersettings as drop earrings with silver, stamped, linked bead and ring pierced wires and scrolls.

Total weight approx 4.36gm.

Insurance Replacement Value.

\$2980.00

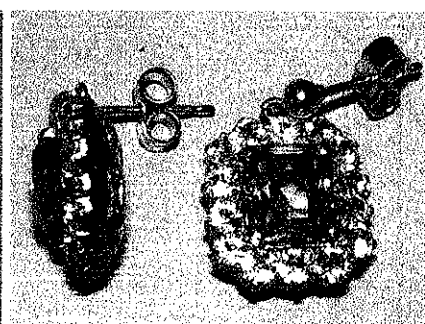
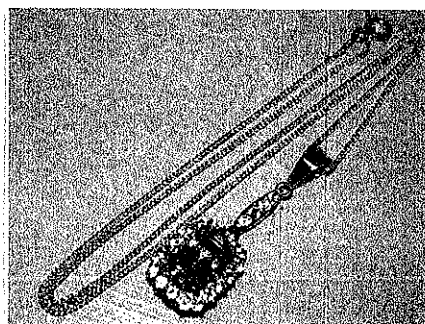

I have examined the articles listed and in my opinion the figures given represent the value of such articles for the purpose stated.

This appraisal has been prepared to the best of my knowledge and expertise, should any aspect cause concern please contact me.

Values are expressed in NZ dollars, inclusive of GST where applicable.

NOTE: Using this valuation for selling purposes may contravene the Fair Trading Act.

GST 15%

US\$= .73c

DATE 17.02.15

**Julie Harris**

JVS Associate

SIGNATURE:

• The description of all articles is as specific as possible with regard to physical components. • Precious metals and gemstones are positively identified and described. Unless stated all stones have been assessed in their settings; sizes and weights are based on their physical dimensions. The apparent grading of stones may be influenced by the colour and style of the setting. • Faulty or worn components are described as such. • Indemnity insurance means to restore the claimant to the same position as that held before the loss. • Antiques or pieces which are not in current production are taken at the value they normally fetch in an open market situation between a willing seller and willing buyer.