



Ian Wills Jewellers

29 Bridge Street, Nelson + Tel: 03 548 8754 + Fax: 03 545 8667

This Valuation for Insurance

Is based on values current at the under mentioned date. It is valid only for the purpose specified.

Item	Description
21	An 18ct Yellow Gold Ruby & Diamond Set Cluster Domed Ring.

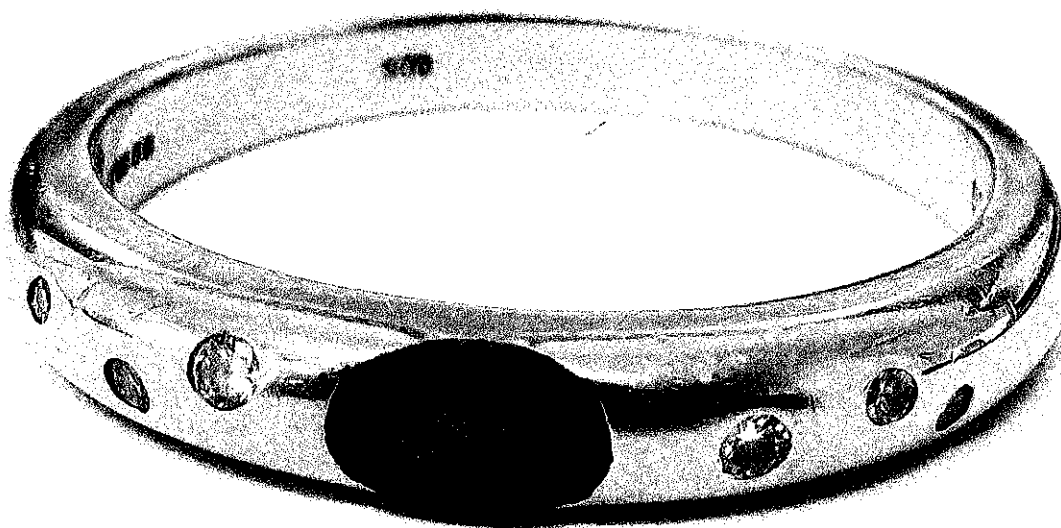

The ring is a one piece casting and hand set. It consist of an oval shaped centre Ruby that measures 4.75 x 3.20 mm. On either side there are three 0.01 pts. Brilliant Cut Diamonds. The total Diamond weight being 0.06 pts.

The stones are all Rub-over set in style.

The Domed ring is "D" shaped in profile. It measures 3.20mm to 2.44 mm wide and is 2.62 mm to 0.82 mm thick at the base of the ring.

The ring is stamped with the makers mark P. 750 and has a British 750 Hallmark. Finger size "M 1/2" it weighs 3.46 Gms in total and is in a good condition although the ruby is scratched.

Replacement Value.

\$ 2,250 00

I have examined the articles scheduled above, and in my opinion the figures given represent the value of such articles for the purpose stated

Disclaimer. All the stones have been assessed in the settings, the colours, sizes and grades, if given, are estimated within the limitations of the settings, these grades may vary if the stone is examined out of the setting with the owner's permission and at their expense. The values here are express in New Zealand Dollars. Whilst all care is taken in the preparation of this valuation no liability is taken other than those of omission.



Signed: Ian Peter Candlish

Ian Peter Candlish

Appraiser

Dated this Fifth Day of August 2020