

506

**NICHOLAS TSALIS**  
Gemmologist & Jewellery Valuer  
FGA, GAA Diamond Grading  
Member of the JVSNZ

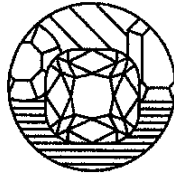

**GRAHAM OLIVER**  
Gemmologist & Jewellery Valuer  
FGA, GIA Diamond Grading  
Member of the JVSNZ

**W E L L I N G T O N**  
J E W E L L E R Y V A L U A T I O N S

DATE COMPLETED  
**JANUARY 31, 2021**

APPRAISAL NUMBER  
**6326-103186-1**

DOCUMENT FUNCTION  
**INSURANCE APPRAISAL**

PREPARED FOR:  
**DUNBAR SLOANE LTD**

CUSTOMER ADDRESS:  
**WELLINGTON, NEW ZEALAND**

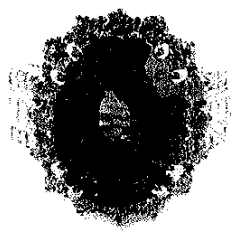

**A BLUE SAPPHIRE AND DIAMOND CLUSTER RING**

Hand assembled in 18 carat yellow gold  
Stamped: 750

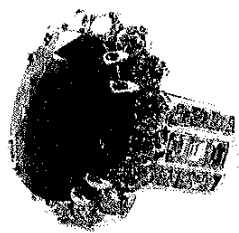

The ring features an oval cut natural blue Sapphire in yellow gold central claws and 16 part claw and grain set round brilliant cut diamonds in a wire back cluster setting under-bezel supporting the Sapphire and diamonds. The setting is joined to a tapered band with a flat profile and elevated shoulders comprising three Baguette cut diamonds and six grouped round brilliant cut diamonds in parallel and tiered channel settings. The shoulders are raised and joined to the sides of the cluster setting and have split under-rail support. The setting measures 3.35-8.64mm in width, 1.28mm in thickness, the shoulders measure 5.25mm in height and the setting measures 20.66 x 18.00 x 9.91mm. Finger size: L. Item weight: 15.00 grams.  
Presented in near new condition with no signs of wear.

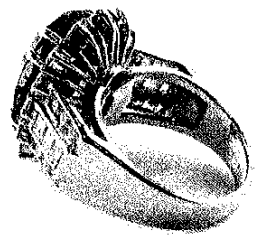

One (1) natural, oval-shaped, brilliant cut, transparent, medium, moderately strong, very slightly purplish blue sapphire

Species: Natural Corundum  
Variety: Natural Sapphire  
Measurements: 15.57mm x 11.77mm x 9.11mm in depth.  
Estimated Weight: 14.87 ct.  
Clarity: Eye Clean - Slightly Included (Type II)  
Cut: Good - Very Good

NB: As this sapphire has no international laboratory report confirming it's origin and treatment, the full premium has not been allowed for. It is an internationally recognized trade practice to treat gems of this variety by various methods to enhance the colour and/or clarity.

**METAL PRICES**

- Gold: NZD \$2,585.96/toz.
- Silver: NZD \$39.75/toz.
- Platinum: NZD \$1,504.00/toz.
- Palladium: NZD \$3,117.15/toz.
- USD \$1.00 => NZD \$1.40

Twenty-eight (28) round brilliant cut natural diamonds

Measurements: 1.90mm - 2.90mm in diameter x ~1.46mm in depth.  
Estimated Total Weight: 1.75 ct.  
Color: F - G  
Clarity: VS2  
Cut: Good - Very Good

