

518

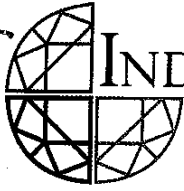

INDEPENDENT JEWELLERY VALUATIONS

GEMMOLOGIST - APPRAISER - EMAIL IJVNZMAIL@GMAIL.COM - PHONE 09 630 5731 021 280 1223

4 February, 2021

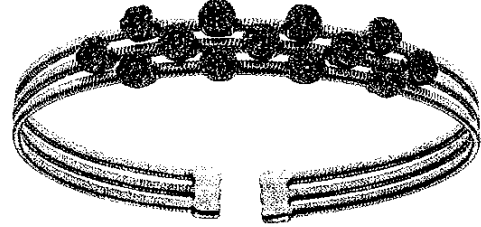

Agent - To Whom It May Concern
Client -

VALUATION FOR RETAIL REPLACEMENT ONLY - BC.ELJH0591-1

1 x 18ct Diamond set bangle

- METAL - 18ct, stamped: 750 D150
- MANUFACTURE - Cast assembled, rhodium plated
- STYLE - White gold triple wire sprung style with cuff ends
- SETTINGS - White gold, 13x round cluster heads spaced across three wires, center recessed and outer shared claw settings
- WEIGHT - 11.98 grams
- CONDITION - New
- DIAMONDS - 13x approx. 2.0mm and 182x 0.8- 1.2mm round brilliant cut reported = 1.50 ct
- GRADE - Colour: F-G, Clarity: SI2-I1, Cut/make: VG

NB: Stones as reported by supplier and confirmed in settings

REPLACEMENT VALUE \$9,700.00

Economic Factors - NZD\$ = USD\$.71 Gold = USD\$1861.00 Plat.= USD\$1109.00

SCOTT CRAIG
DIRECTOR

FGAA GANZ
GEMMOLOGIST

MJVSNZ
REGISTERED APPRAISER



In my opinion the figures represent the value of the item for the purpose stated. I assume no responsibility for any action that may be taken on the basis of the appraisal- values can vary due to the subjective nature of some jewellery articles, differing retail margins and exchange rates. All amounts are in NZ dollars including GST. Diamonds are assumed to be natural unless stated and may require advanced testing to confirm if they are natural or synthetic. GIA grading is used for diamonds, Gemworld/Gemguide grading is used for coloured stones. Components are in sound wearable condition unless stated. Only non-destructive tests are used- unstamped metals may require further assay testing to confirm the exact composition. Appraisals are not valid for reselling purposes