

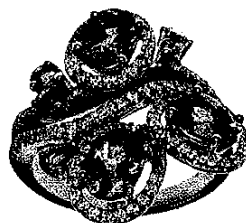

INDEPENDENT JEWELLERY VALUATIONS

GEMMOLOGIST - APPRAISER - EMAIL IJVNZMAIL@GMAIL.COM - PHONE 09 630 5731 021 280 1223

4 February, 2021



AGENT - To Whom It May Concern
CLIENT -

VALUATION FOR RETAIL REPLACEMENT ONLY - R.ELJX044-1

1x 18ct Pink tourmaline and diamond dress ring

METAL	- 18ct, stamped: 750	
MANUFACTURE	- One piece cast, rhodium plated	
SHANK	- White gold 2.43mm tapered semi-round, square edge	
SHOULDERS	- White gold continuation of shank, upswept forked, two rows of bead/claw settings	
SETTINGS	- White gold 3x oval cluster head with central 4 claw settings, bead/claw set halo surrounds and 4x pear 3 claw settings	
SIZE	- O	
WEIGHT	- 6.36 grams	
CONDITION	- New	
TOURMALINES	- 3x approx. 6.75- 6.90x 4.85- 5.10mm oval mixed cut	est = 2.00 ct
	- 4x approx. 3.4x 2.5mm pear mixed cut	est = 0.44 ct
TOTAL WEIGHT	-	reported = 2.44 ct
GRADE	- Medium strong pink (5R 8/6), eye clean, grade 6/10	
DIAMONDS	- 94x approx. 0.8mm round brilliant cut	reported = 0.49 ct
GRADE	- Colour: F-G, Clarity: SI1-SI2, Cut/make: GD+	

NB: Stones as reported by supplier and confirmed in settings

REPLACEMENT VALUE **\$6,750.00**

Economic Factors - NZD\$ = USD\$.71 Gold = USD\$1861.00 Plat. = USD\$1109.00

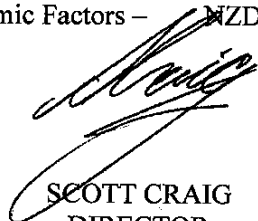
SCOTT CRAIG
DIRECTOR

FGAA GANZ
GEMMOLOGIST -



MJVSNZ
REGISTERED APPRAISER

In my opinion the figures represent the value of the item for the purpose stated. I assume no responsibility for any action that may be taken on the basis of the appraisal- values can vary due to the subjective nature of some jewellery articles, differing retail margins and exchange rates. All amounts are in NZ dollars including GST. Diamonds are assumed to be natural unless stated and may require advanced testing to confirm if they are natural or synthetic. GIA grading is used for diamonds, Gemworld/Gemguide grading is used for coloured stones. Components are in sound wearable condition unless stated. Only non-destructive tests are used- unstamped metals may require further assay testing to confirm the exact composition. Appraisals are not valid for reselling purposes