

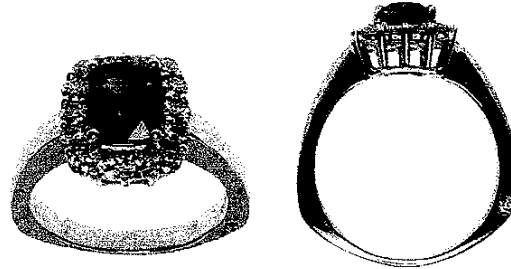

INDEPENDENT JEWELLERY VALUATIONS

GEMMOLOGIST - APPRAISER - EMAIL IJVNZMAIL@GMAIL.COM - PHONE 09 630 5731 021 280 1223

1 October, 2020



AGENT - To Whom It May Concern
CLIENT -

VALUATION FOR RETAIL REPLACEMENT ONLY - R.SG3372-1

1x 18ct Sapphire and diamond cluster ring

METAL - 18ct, stamped: 18K 22439 2.14 D073 29F9
 MANUFACTURE - One piece cast, rhodium plated
 SHANK - White gold 2.82- 3.30mm tapered flat, square edge
 SHOULDERS - White gold continuation of shank, upswept to setting
 SETTINGS - White gold rectangular cluster head, central 4 claw setting and shared 4 claw surround, wire gallery support, flush accent setting to side of shank
 SIZE - Q ½
 WEIGHT - 7.88 grams
 CONDITION - Excellent
 SAPPHIRE - 1x approx. 8.12x 6.52x 4.01mm rectangular cushion cut reported = 2.14 ct
 GRADE - Dark vivid blue (5PB 4/14), few inclusions, grade 7/10
 DIAMONDS - 14x approx. 2.2mm and 1x 1.7mm round brilliant cut reported = 0.73 ct
 GRADE - Colour: G-H, Clarity: SI1-SI2, Cut/make: VG

NB: Stones assessed in settings, sizes and grades are approximate

REPLACEMENT VALUE \$12,900.00

Economic Factors - NZD\$ = USD\$.67 Gold = USD\$1967.00 Plat.= USD\$934.00

SCOTT CRAIG
DIRECTOR

FGAA GANZ
GEMMOLOGIST

MJVSNZ
REGISTERED APPRAISER

In my opinion the figures represent the value of the item for the purpose stated. I assume no responsibility for any action that may be taken on the basis of the appraisal- values can vary due to the subjective nature of some jewellery articles, differing retail margins and exchange rates. All amounts are in NZ dollars including GST. Diamonds are assumed to be natural unless stated and may require advanced testing to confirm if they are natural or synthetic. GIA grading is used for diamonds, Gemworld/Gemguide grading is used for coloured stones. Components are in sound wearable condition unless stated. Only non-destructive tests are used- unstamped metals may require further assay testing to confirm the exact composition. Appraisals are not valid for reselling purposes