

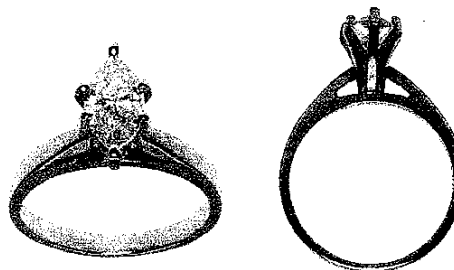

# INDEPENDENT JEWELLERY VALUATIONS

GEMMOLOGIST - APPRAISER - EMAIL IJVNZMAIL@GMAIL.COM - PHONE 09 630 5731 021 280 1223

1 October, 2020



AGENT - To Whom It May Concern  
CLIENT -

## VALUATION FOR RETAIL REPLACEMENT ONLY - R.SG3196-1

1x 14ct Diamond solitaire ring

METAL	- 14ct, stamped: 14K SØM 1.01CT
MANUFACTURE	- Two piece cast
SHANK	- Yellow gold 2.38- 2.50mm parallel semi-round, square edge
SHOULDERS	- Yellow gold continuation of shank, upswept pointed
SETTING	- White gold Vee marquise 6 claw
SIZE	- M
WEIGHT	- 3.42 grams
CONDITION	- Excellent
DIAMOND	- 1x approx. 8.7x 5.01mm marquise brilliant cut reported = 1.01 ct
GRADE	- Colour: J-K, Clarity: I3, Cut/make: GD, thick faceted girdle, LWUV: Faint

NB: Stone assessed in setting, size and grade is approximate

**REPLACEMENT VALUE            \$6,000.00**

Economic Factors -      NZD\$ = USD\$.67            Gold = USD\$1967.00            Plat.= USD\$934.00



SCOTT CRAIG  
DIRECTOR

FGAA GANZ  
GEMMOLOGIST -

MJVSNZ  
REGISTERED APPRAISER



In my opinion the figures represent the value of the item for the purpose stated. I assume no responsibility for any action that may be taken on the basis of the appraisal- values can vary due to the subjective nature of some jewellery articles, differing retail margins and exchange rates. All amounts are in NZ dollars including GST. Diamonds are assumed to be natural unless stated and may require advanced testing to confirm if they are natural or synthetic. GIA grading is used for diamonds, Gemworld/Gemguide grading is used for coloured stones. Components are in sound wearable condition unless stated. Only non-destructive tests are used- unstamped metals may require further assay testing to confirm the exact composition. Appraisals are not valid for reselling purposes