

ITEM SCHEDULE

Valuation 2001353: Item 1 of 2

Item:	1 x SINGLE DIAMOND CORONET RING
Design:	A single Princess cut diamond in a four claw wire type setting on a medium tapered band with square princess cut shoulder diamonds
Era style:	Modern
Manufacture:	Component hand finished
Finish:	Polished
Metal:	Platinum
Stamps:	Dom 950
Overall size:	Band dimensions; 2.98-2.15 x 1.07mm half round
Finger size:	J
DIAMONDS:	1 X CENTRAL DIAMOND 10 X SHOULDER DIAMONDS
Shape:	Square Princess cut
Average size:	Centre 4.25 x 4.24mm Shoulder diamonds 1.60mm
Size range:	Centre diamond stated 0.51ct Shoulders Total weight stated 0.27ct
Total weight:	0.78ct
Averaged colour:	F-G VS-2-SI-1
Cut:	Very good
Item notes:	Replacement price confirmed with Partridge Jewellers
Condition:	Very good
Weight:	4.90 grams

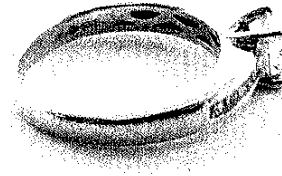
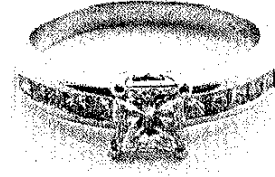

NEW RETAIL COMPARISON COST: \$5,820.00

ITEM SCHEDULE

Valuation 2001353: Item 2 of 2

Item: 1 x PLATINUM LADIES MATCHING WEDDING/ANNIVERSARY RING

Design: 15 x Princess cut diamonds channel set into a narrow band, tapering.

Era style: Modern

Manufacture: Component hand finished

Finish: Polished

Metal: Platinum

Stamps: Plat P

Overall size: Band dimensions; 2.45 x 1.98mm thickness; 2.17 x 1.00mm Rounded profile

DIAMONDS: 15 x diamonds channel set

Shape: Square Princess cut

Average size: 1.60mm

Size range: 0.02-0.03ct each

Total weight: Reported 0.36 ct

Colour range: F-G

Clarity range: SI-2

Cut: Very good

Item notes:

Condition: Very good

Weight: 2.80 grams

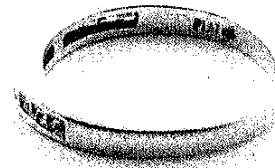
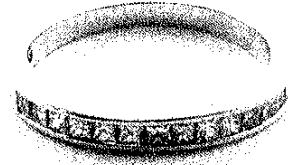

NEW RETAIL COMPARISON COST: \$2,950.00

INTENDED USE: QUALITY VERIFICATION AND RESALE

This report provides a high quality, well detailed Gemmologists verification for an item offered for sale. After a thorough examination the Gemmologists report describes and documents the quality of the jewellery or watches listed and provides an opinion of its current value.

For a seller it assists them to represent the item for sale with a correct description. For prospective buyers the descriptive detail informs them of the quality of the item.

If the item is sold by the current owner we recommend the report is updated to be an Insurance Valuation and to show the purchasers name. However the retail comparison cost shown on this report should provide adequate Insurance replacement cover for a period of one year from the report date.

BASIS OF VALUE

The following bases of value have been used in this report:

NEW RETAIL COMPARISON COST

This is the estimated cost to replace the item with the nearest equivalent new item from a retail jewellery store today, in NZ. It is a full retail ticket price prior to any price negotiation or store discounting.

ECONOMIC FACTORS

Economic Factors that are effective at the valuation date are:

USD:NZD \$0.640
PLATINUM NZD/OZ \$1397
SILVER NZD/OZ \$25
GOLD NZD/OZ \$2244
PALLADIUM NZD/OZ \$2870

LIMITING CONDITIONS

This report is provided subject to the following terms and conditions;

The items described in this report have been examined using current best valuation practice methods and standard gemmological equipment.

Unless stated otherwise stones have not been removed from their mountings or examined loose from the setting. Therefore gemstone weights, grades and measurements should be viewed as a professional opinion of the valuer and not as fact.

If items are unstamped precious metals are tested by acid or electronically and the reported metal and quality is as tested by the valuer.

No part of the valuing process is destructive to the article. We accept no responsibility for any future damage or future loss of parts or all of the item.

Some gemstones are treated to improve their colour and/or clarity. These treatments usually require advance gemmological

laboratory testing to identify and quantify, which is beyond the scope of this report. If you are concerned about gem treatments please contact me for specific advice.

VALUATION SUMMARY

The 2 items described in this report have been valued for quality verification and resale purposes and the total value of all items is
\$8,770.00

VALUERS STATEMENT

I confirm that this valuation has been performed in accordance with relevant International and New Zealand Valuation Standards and that:

I confirm that the items described above have been valued for the stated use only and any other use of this document is invalid.

The statements of fact contained in this report are true and correct to the best of the Valuers' knowledge. This report constitutes my opinion of current value based on the testing, research and valuation inputs currently available to me.

The information in this valuation is confidential between the client and the valuer.

The Jewellery Valuation Centre has no current or future financial interest in the subject property and I have no personal interest or bias with respect to the parties involved.

The Valuer is a professional in the jewellery industry with the knowledge, skill and resources to accurately describe and value the items in this schedule for the purpose stated.

No-one, except those noted in the report, other than The Jewellery Valuation Centre staff has provided significant professional assistance in preparing the report.

All Values are expressed in New Zealand Dollars and includes GST as applicable.



GRAHAM OLIVER, FGA, GIA Diamonds
GEMMOLOGIST & JEWELLERY VALUER
graham@jvcvaluers.co.nz